

THESE DRAWINGS AND SPECIFICATIONS ARE THE PROPERTY AND COPYRIGHT OF WARE MALCOMB AND SHALL NOT BE USED ON ANY OTHER WORK EXCEPT BY AGREEMENT WITH WARE MALCOMB. WRITTEN DIMENSIONS SHALL TAKE PRECEDENCE OVER SCALED DIMENSIONS AND SHALL BE KEPT ON THE JOB SITE. ANY DISCREPANCY SHALL BE BROUGHT TO THE NOTICE OF WARE MALCOMB PRIOR TO THE COMMENCEMENT OF ANY WORK.

WARE MALCOMB
 ARCHITECTURE
 CIVIL ENGINEERING
 PLANNING
 INTERIORS
 BUILDING MEASUREMENT
 6220 Highway 7, Suite 300
 Vaughan, Ontario, L4H 0R1, Canada
 P 905.650.4696



QUADREAL PROPERTY GROUP & TRIBAL PARTNERS CANADA INC.
 12668 & 12862 DIXIE ROAD
 CALEDON, ONTARIO CANADA

BUILDING 2 - EXTERIOR ELEVATIONS		REMARKS
DATE	12-12-2023	ISSUED FOR OPAZBA

PA/PM:	A. SANABRIA
DRAWN BY.:	O.S.
JOB NO.:	TOR22-0054-01

SHEET
A211

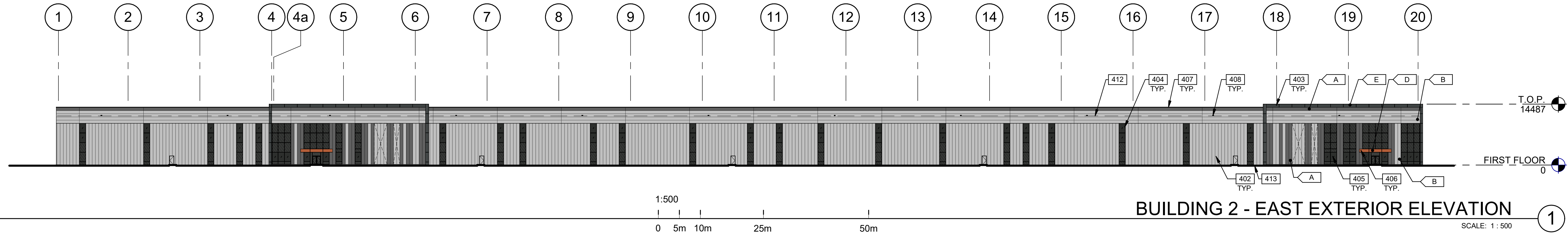

BUILDING 2 - EAST EXTERIOR ELEVATION ①
 SCALE: 1 : 500

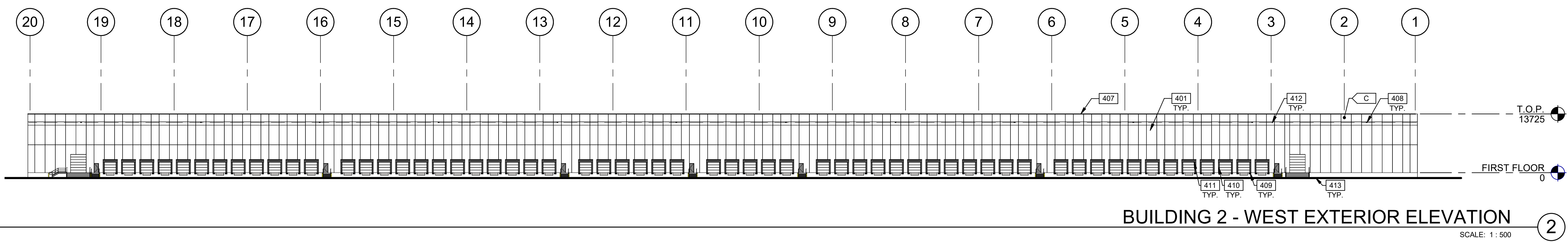
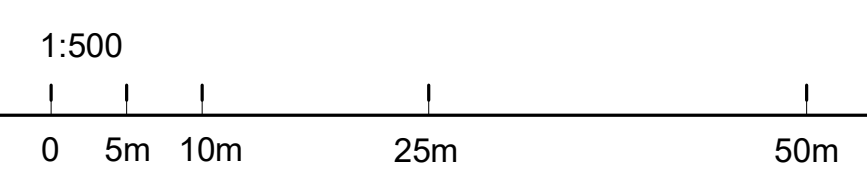

BUILDING 2 - WEST EXTERIOR ELEVATION ②
 SCALE: 1 : 500

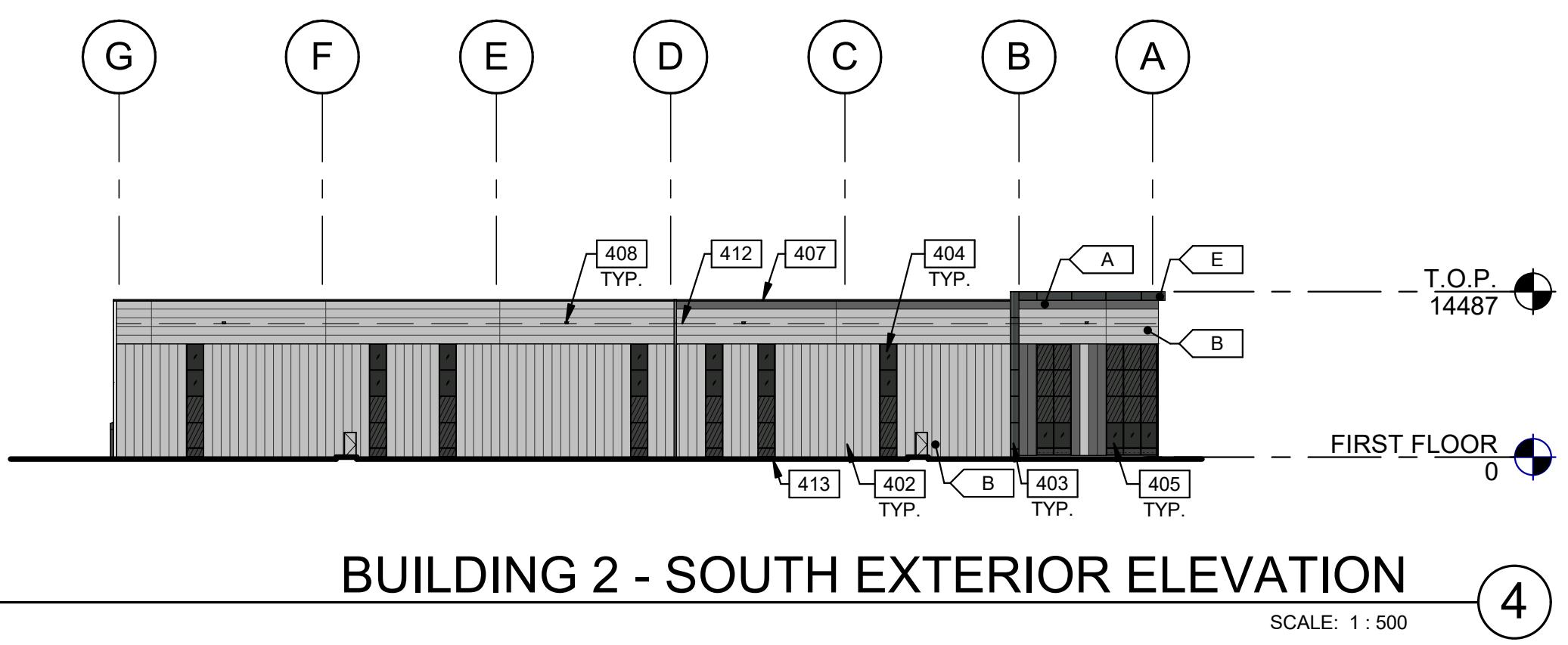

BUILDING 2 - SOUTH EXTERIOR ELEVATION ④
 SCALE: 1 : 500

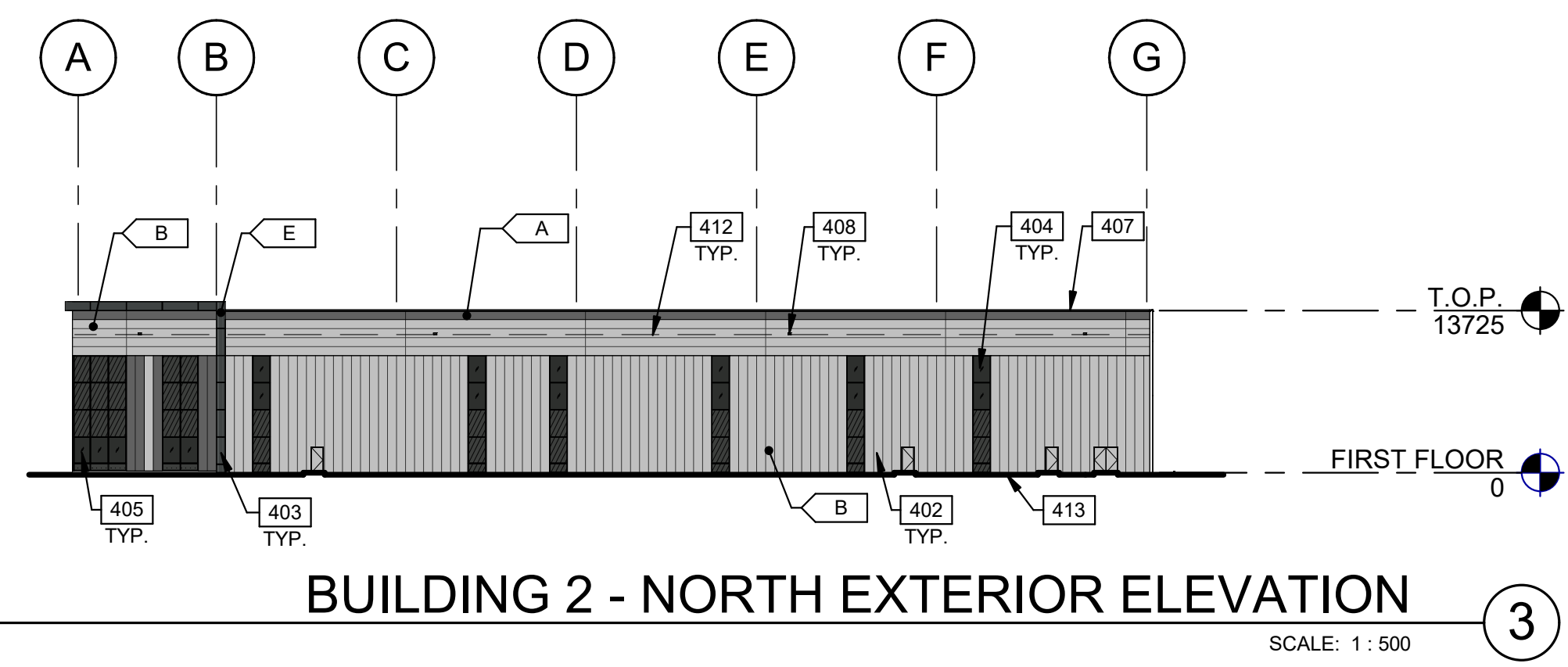

BUILDING 2 - NORTH EXTERIOR ELEVATION ③
 SCALE: 1 : 500

LEGENDS

- GLASS:**
- VISION TINTED GLASS - VITRO ARCHITECTURAL GLASS - SOLARGRAY
 - SPANDREL GLASS - OPACI-COAT-300 - #1-0016 CHARCOAL
 - TEMPERED TINTED GLASS

PROVIDE 1,828 mm WIDE PAINT COLOUR MOCK-UP FULL HEIGHT OF BUILDING FOR OWNER/ARCHITECT REVIEW.

- COLOURS:**
- INSULATED METAL PANEL - DARK GREY KINGSpan KS SERIES - OPTIMO - WEATHERED ZINC
 - INSULATED METAL PANEL - SILVER KINGSpan KS SERIES - OPTIMO - BRIGHT SILVER
 - TEXTURED FLAT INSULATED PRECAST PANEL - WHITE
 - ALUMINUM COMPOSITE METAL PANEL - COPPER ALPOLIC - DCX - METALLIC COPPER
 - ALUMINUM COMPOSITE METAL PANEL - CHARCOAL ALPOLIC - CNC CHARCOAL

KEYNOTES

- 401 INSULATED PRECAST CONCRETE PANEL.
- 402 INSULATED METAL PANEL.
- 403 ALUMINUM COMPOSITE METAL PANEL.
- 404 CLERESTORY WINDOW.
- 405 CURTAIN WALL GLAZING SYSTEM.
- 406 CANOPY WITH ALUMINUM COMPOSITE PANEL FASCIA AND METAL SOFFIT.
- 407 CONTINUOUS METAL CAP FLASHING, PAINTED TO MATCH ADJACENT WALL.
- 408 OVERFLOW SCUPPER.
- 409 DOCK BUMPER.
- 410 DOCK SEAL, PAINTED TO MATCH ADJACENT WALL.
- 411 DOCK SHELTER.
- 412 ROOF LINE BEYOND.
- 413 FINISH GRADE VARIES.

**TOWN OF CALEDON
 PLANNING
 RECEIVED
 March 28, 2024**