

**TOWN OF CALEDON  
PLANNING  
RECEIVED**  
 June 21, 2022

DETAILS OF DEVELOPMENT			
<b>ZONING DESIGNATION</b>		<b>CV Zone</b>	
<b>SITE LAYOUT</b>		<b>REQUIRED</b>	<b>PROPOSED</b>
<b>SETBACKS</b>			
	FRONT YARD	9.00 m	3.00 m
	REAR YARD	10.50 m	39.60 m
	INT. SIDE YARD	3.00 m	3.00 m
	INT. SIDE YARD	3.00 m	39.60 m
<b>LANDSCAPE AREA (%)</b>	MINIMUM	20.0%	23.1%
<b>PARKING &amp; LOADING</b>		<b>REQUIRED</b>	<b>PROPOSED</b>
<b>BARRIER-FREE PARKING</b>	SPACES	1	2
	STALL LENGTH	6.00 m	6.00 m
	STALL WIDTH	3.15 m	3.15 m
<b>STANDARD PARKING</b>	SPACES	22 *	22
	STALL LENGTH	6.00 m	6.00 m
	STALL WIDTH	2.75 m	2.75 m
<b>TOTAL PARKING SPACES</b>		23	24
<b>DRIVE AISLE WIDTH</b>	TWO-WAY	6.00 m	6.00 m
<b>LOADING SPACE</b>	SPACES	1	1
	LENGTH	9.00 m	12.20 m
	WIDTH	3.50 m	3.50 m

\* Parking Requirements at per Town of Caledon Zoning By-law

Restaurant = 2500 sq ft (net = 2015sq.ft)  
 Requires 1 space per 15sq.m. of net floor area (187.2sq.m) = 12.5 spaces

Clinic = 860 sq.ft (net = 656sq.ft)  
 Requires 1 space per 16.5sq.m. of net floor area (60.9sq.m) = 3.7 spaces

Commercial Retail = 1450 sq.ft (net = 1193sq.ft)  
 Requires 1 space per 20sq.m. of net floor area (110.8sq.m) = 5.5 spaces

**Conditions of Use**

Verify elevations and/or dimensions on drawing prior to use. Report any discrepancies to Dillon Consulting Limited.

Do not scale dimensions from drawing.

Do not modify drawing, re-use it, or use it for purposes other than those intended at the time of its preparation without prior written permission from Dillon Consulting Limited.



THE TDL GROUP CORP.  
 HEAD OFFICE  
 226 WYECROFT ROAD  
 OAKVILLE, ON  
 L6K 3X7  
 Ph (905) 339-6115  
 Fax (905) 845-1536



No.	ISSUED FOR	DATE	BY
6	ISSUED FOR SP	22.05.06	JMM
5	TRANSFORMER ADDED	22.04.06	JMM
4	MECHANICAL ROOM ADDED	22.03.28	JMM
3	SIDEWALK/WALKWAYS REVISED	22.02.28	JMM
2	AS PER CITY COMMENTS	22.02.07	JMM
1	ISSUED FOR REVIEW	22.01.27	JMM

16054, 16060 and 16068 Airport Road, Caledon ON  
 Store #109409

**Tim Hortons**  
Site Plan

PROJECT NO: 22 3228  
 SHEET NO: **SP**

SCALE: 1:200  
 DATE: January 2022



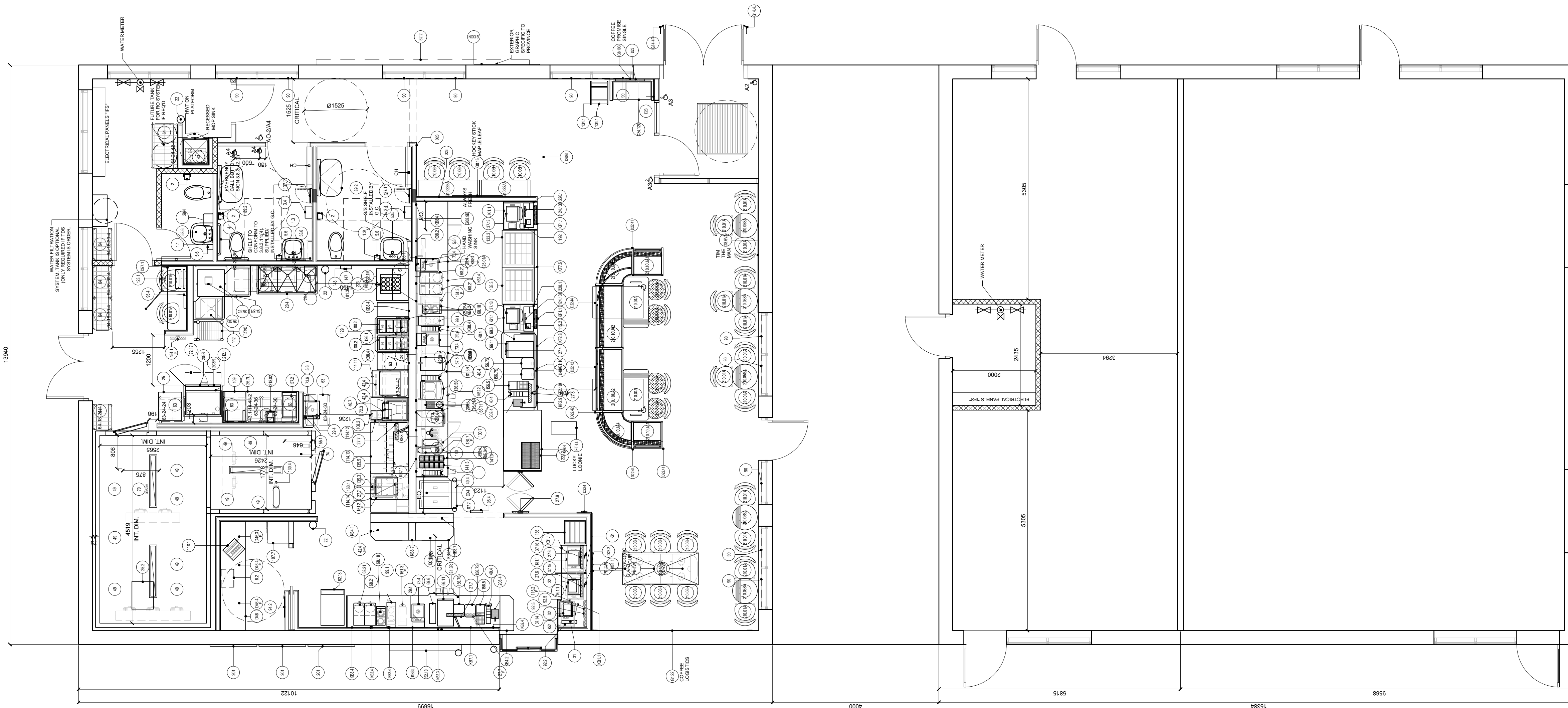

ISSUE TABLE		
No.	Date (mm/dd/yy)	Description
01	05/06/2022	ISSUED FOR SP
01	05/30/2022	RE-ISSUED FOR SP

REVISIONS		
No.	Date	Description

DRAWINGS REVISED AS PER DESIGN BULLETIN		
No.	Date	Description
01	06-15-21	REVISED AS PER DB #14-21

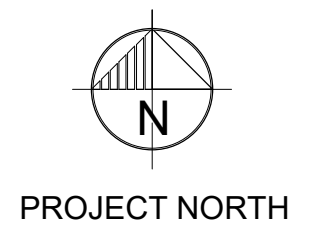

THIS DRAWING IS OWNED BY OR LICENSED FOR USE BY TM HORTONS / OR ITS AFFILIATED OR RELATED COMPANIES AND MAY NOT BE REPRODUCED, COPIED, DOWNLOADED, DISSEMINATED, PUBLISHED, OR TRANSFERRED IN ANY FORM OR BY ANY MEANS, EXCEPT WITH THE PRIOR WRITTEN CONSENT OF TM HORTONS. COPYRIGHT INFRINGEMENT IS A VIOLATION OF FEDERAL LAW SUBJECT TO CRIMINAL AND CIVIL PENALTIES.

THE CONTRACTOR IS TO VERIFY ALL DIMENSIONS AND CONDITIONS ON THE PROJECT AND TO REPORT ANY DISCREPANCIES TO THE TM HORTONS REPRESENTATIVE PRIOR TO COMMENCING WORK. THESE DRAWINGS ARE NOT TO BE USED FOR CONSTRUCTION PURPOSES UNLESS INDICATED BY TM HORTONS AS ISSUED FOR CONSTRUCTION.

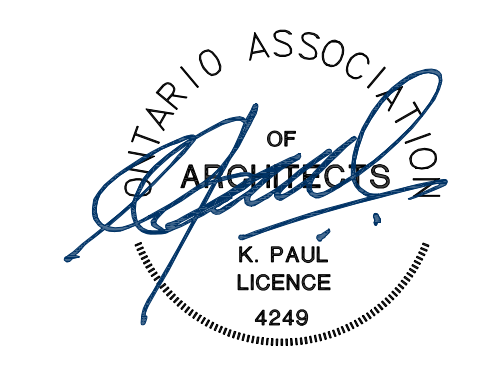

**K PAUL ARCHITECT INC.**  
 TORONTO • VANCOUVER

2660 Sherwood Heights Dr. Suite 200, Oakville, Ontario, L6J 7Y8  
 www.kpaularchitect.com  
 (905)337-9800 fax (905)337-1986

Project  
**Tim Hortons**

Store Type  
 NEW STORE #109409

Location  
 16054, 16060 & 16068  
 AIRPORT ROAD  
 CALEDON, ONTARIO

Drawing Title  
**INTERIOR  
 EQUIPMENT PLAN**

Drawn RM	Checked EMJ
Scale 1:60	Date MAY 2022
Project No. 2112113	Drawing No. A2.0

TIM HORTONS NEW STORE #109409, 16054, 16060 & 16068 AIRPORT ROAD, CALEDON, ONTARIO: RE-ISSUED FOR SP (MAY 30, 2022) TDL NO. XXXX

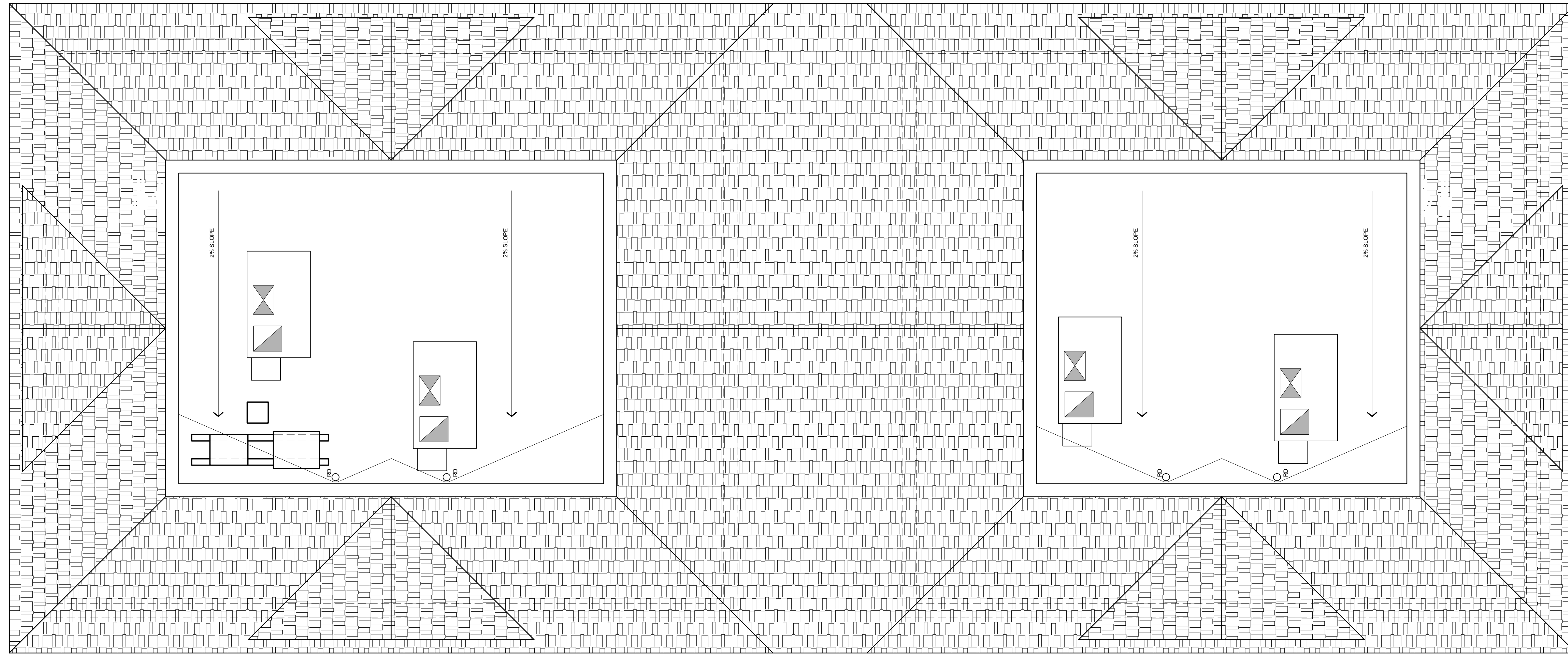

**1**  
**A4** **ROOF PLAN**  
SCALE: 1:60

ISSUE TABLE		
No.	Date (mm/dd/yyyy)	Description
01	05/06/2022	ISSUED FOR SP
01	05/30/2022	RE-ISSUED FOR SP

REVISIONS		
No.	Date	Description

DRAWINGS REVISED AS PER DESIGN BULLETIN		
No.	Date	Description
01	06-15-21	REVISED AS PER DB #14-21

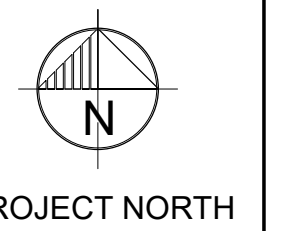

PROJECT NORTH

THIS DRAWING IS OWNED BY OR LICENSED FOR USE BY TIM HORTONS / OR ITS AFFILIATED OR RELATED COMPANIES AND MAY NOT BE REPRODUCED, USED, DOWNLOADED, DISSEMINATED, PUBLISHED, OR TRANSFERRED IN ANY FORM OR BY ANY MEANS, EXCEPT WITH THE PRIOR WRITTEN CONSENT OF TIM HORTONS. COPYRIGHT INFRINGEMENT IS A VIOLATION OF FEDERAL LAW SUBJECT TO CRIMINAL AND CIVIL PENALTIES.

THE CONTRACTOR IS TO VERIFY ALL DIMENSIONS AND CONDITIONS ON THE PROJECT AND TO REPORT ANY DISCREPANCIES TO THE TIM HORTONS REPRESENTATIVE PRIOR TO COMMENCING WORK. THESE DRAWINGS ARE NOT TO BE USED FOR CONSTRUCTION PURPOSES UNLESS INDICATED BY TIM HORTONS AS ISSUED FOR CONSTRUCTION.



**K PAUL ARCHITECT INC.**  
TORONTO • VANCOUVER

2660 Sherwood Heights Dr. Suite 200, Oakville, Ontario, L6J 7Y8  
www.kpaularchitect.com  
(905)337-9800 fax (905)337-1986

Project  
*Tim Hortons*

Store Type  
NEW STORE #109409

Location  
16054, 16060 & 16068  
AIRPORT ROAD  
CALEDON, ONTARIO

Drawing Title  
ROOF PLAN

Drawn GB	Checked EMJ
Scale 1:60	Date MAY 2022
Project No. 2112113	Drawing No. A4

TIM HORTONS NEW STORE #109409, 16054, 16060 & 16068 AIRPORT ROAD, CALEDON, ONTARIO; RE-ISSUED FOR SP (MAY 30, 2022) TDL NO. XXXX



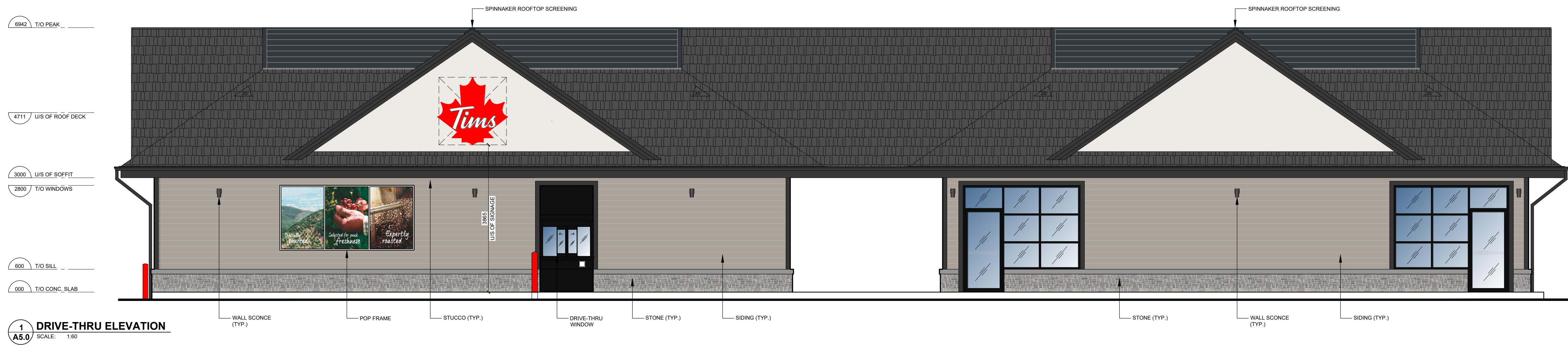

**1 DRIVE-THRU ELEVATION**  
SCALE: 1:60



**2 FRONT ELEVATION**  
SCALE: 1:60

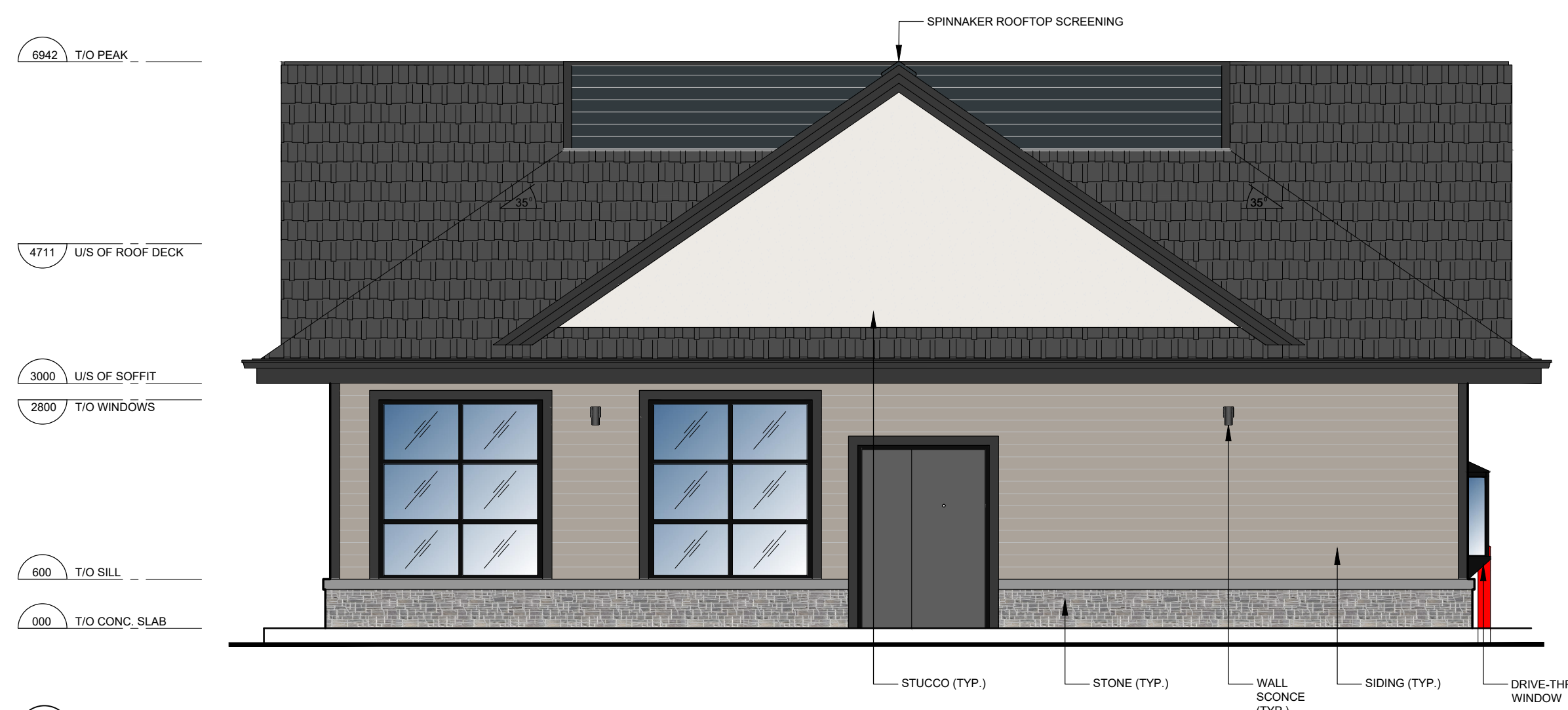

**3 REAR ELEVATION**  
SCALE: 1:60

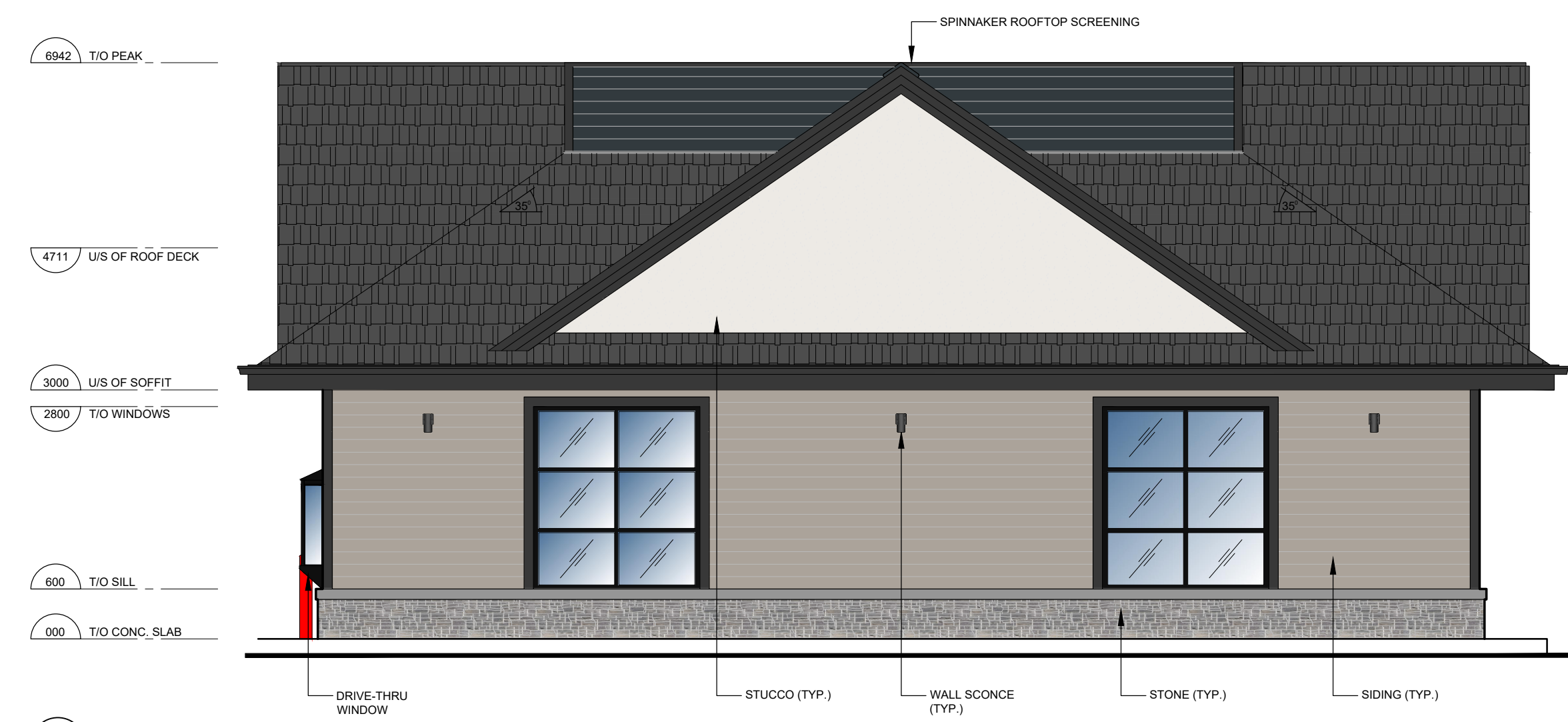

**4 SIDE ELEVATION**  
SCALE: 1:60

EXTERIOR FINISH SCHEDULE					
PRODUCT	MANUF.	TYPE & COLOUR			
STONE VENEER	SHOULDICE	ESTATE STONE - "NORTON" H-VARIES, L-VARIES, THICKNESS- 80mm. REFER TO MANUFACTURER SPECS FRANKLIN INTERNATIONAL CAULKING. COLOUR TO MATCH STONE VENEER	PREFINISHED METAL GUTTER, DOWNSPOUT AND FASCIA	ROYAL ALUMIPRO OR EQUIVALENT OTHER	PRODUCT: 125mm (5") COMMERCIAL TROUGH COLOUR: TO MATCH SHERWIN WILLIAMS-SW7069-"IRON ORE"
STONE SILL	SHOULDICE	#424 ROCK STONE SILL - "PEARL WHITE" H- 90mm, L- 600mm, THICKNESS- 143mm FRANKLIN INTERNATIONAL CAULKING. COLOUR TO MATCH STONE SILL	PERFORMED METAL FLASHING	ROYAL ALUMIPRO OR EQUIVALENT OTHER	CUSTOM BENT FLASHING COLOUR: TO MATCH SHERWIN WILLIAMS-SW7069-"IRON ORE"
STUCCO	DRYVIT	NEW STUCCO (G.C. TO CONFIRM SIZE SHOWN ON ELEVATIONS PRIOR TO INSTALLATION, COLOUR "SNOWBOUND" SW7004 TEXTURE: SANDBLAST	ANODIZED ALUMINUM WINDOW	ALUMICOR LIMITED	ALUMINUM FINISH: CLASS 1.7 BLACK ANODIZED BY ALUMICOR CAULKING BETWEEN WINDOW FRAME & STONE VENEER COLOUR: BLACK (BY TREMCO DYMONIC)
ENGINEERED WOOD SIDING	GOODFELLOW	GOOD STYLE - 6" HORIZONTAL PANELS H- 152mm (6"), L- 4877mm (16"), THICKNESS- 10mm (3/8") CUSTOM COLOUR: TO MATCH SHERWIN WILLIAMS - SW7024 - "FUNCTIONAL GREY" FRANKLIN - INTERNATIONAL CAULKING. COLOUR TO MATCH WOOD SIDING	SPANDREL GLASS PANEL	PPG	COLOUR: #1-9412 PRIMARY BLACK WINDOW FRAME TO MATCH ANODIZED ALUMINUM WINDOW
ENGINEERED WOOD TRIM	GOODFELLOW	GOOD STYLE TRIM EXTERIOR TRIM: H- 140mm (5 1/2"), L- 4877mm (16"), THICKNESS- 19mm (3/4") TRIM AT COLUMN: PRE-ASSEMBLED CORNER, H- 100mm (4"), L- 3048mm (10"), THICKNESS- 32mm (1 1/2") CUSTOM COLOUR TO MATCH SHERWIN WILLIAMS - "IRON ORE" FRANKLIN INTERNATIONAL CAULKING. COLOUR TO MATCH WOOD TRIM	ASPHALT SHINGLES	IKO	IKO LAMINATED SHINGLE: CAMBRIDGE COLOUR: HARVARD SLATE
			BOLLARDS	POST GUARD COVER BOLLARD COZY	COLOUR: PANTONE 186C RED WITH 2 WHITE REFLECTIVE STRIPES AND REFLECTIVE LEAF
			PERFORMED ALUMINUM VENTED SOFFIT	ROYAL ALUMIPRO OR EQUIVALENT OTHER	PRODUCT: 3-PANEL, PLAIN, VENTED COLOUR: TO MATCH SHERWIN WILLIAMS-SW7069-"IRON ORE"

ISSUE TABLE		
No.	Date (mm/dd/yyyy)	Description
01	05/06/2022	ISSUED FOR SP
01	05/30/2022	RE-ISSUED FOR SP

REVISIONS		
No.	Date	Description

DRAWINGS REVISED AS PER DESIGN BULLETIN		
No.	Date	Description
01	06-15-21	REVISED AS PER DB #14-21

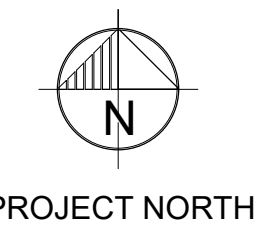

PROJECT NORTH

THIS DRAWING IS OWNED BY OR LICENSED FOR USE BY TIM HORTONS (OR ITS AFFILIATED OR RELATED COMPANIES) AND MAY NOT BE REPRODUCED, USED, DOWNLOADED, DISSEMINATED, PUBLISHED, OR TRANSFERRED IN ANY FORM OR BY ANY MEANS, EXCEPT WITH THE PRIOR WRITTEN CONSENT OF TIM HORTONS. COPYRIGHT INFRINGEMENT IS A VIOLATION OF FEDERAL LAW SUBJECT TO CRIMINAL AND CIVIL PENALTIES.

THE CONTRACTOR IS TO VERIFY ALL DIMENSIONS AND CONDITIONS ON THE PROJECT AND TO REPORT ANY DISCREPANCIES TO THE TIM HORTONS REPRESENTATIVE PRIOR TO COMMENCING WORK. THESE DRAWINGS ARE NOT TO BE USED FOR CONSTRUCTION PURPOSES UNLESS INDICATED BY TIM HORTONS AS ISSUED FOR CONSTRUCTION.

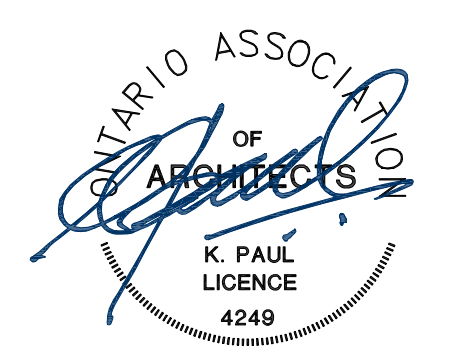

**K PAUL ARCHITECT INC.**  
TORONTO • VANCOUVER

2660 Sherwood Heights Dr. Suite 200, Oakville, Ontario, L6J 7Y8  
www.kpaularchitect.com  
(905)337-9800 fax (905)337-1986

Project  
**Tim Hortons**

Store Type  
NEW STORE #109409

Location  
16054, 16060 & 16068  
AIRPORT ROAD  
CALEDON, ONTARIO

Drawing Title  
**EXTERIOR ELEVATIONS**

Drawn	NG	Checked	EMJ
Scale	1:60	Date	MAY 2022
Project No.	2112113	Drawing No.	A5.0

TIM HORTONS NEW STORE #109409, 16054, 16060 & 16068 AIRPORT ROAD, CALEDON, ONTARIO. RE-ISSUED FOR SP (MAY 30, 2022) TDL NO. XXXX





IKO LAMINATED SHINGLE  
CAMBRIDGE  
HARVARD SLATE



ENGINEERED WOOD SIDING  
GOODFELLOW  
CUSTOM COLOUR TO MATCH SHERWIN WILLIAMS "FUNCTIONAL GREY" SW7024



SPANDREL GLASS PANEL  
PPG  
#1-9412 PRIMARY BLACK

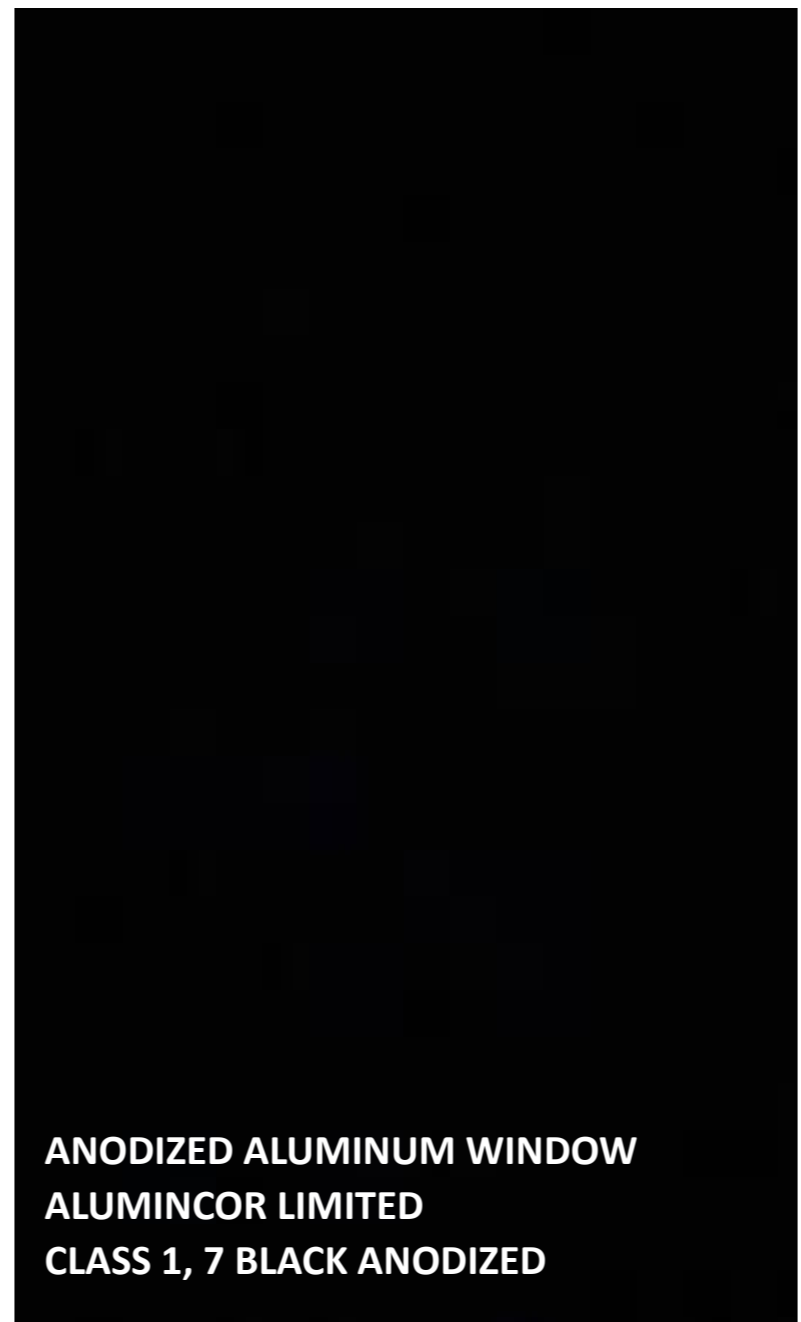

ANODIZED ALUMINUM WINDOW  
ALUMINCOR LIMITED  
CLASS 1, 7 BLACK ANODIZED



STONE VENEER  
SHOULDICE  
ESTATE STONE—"NORTON"

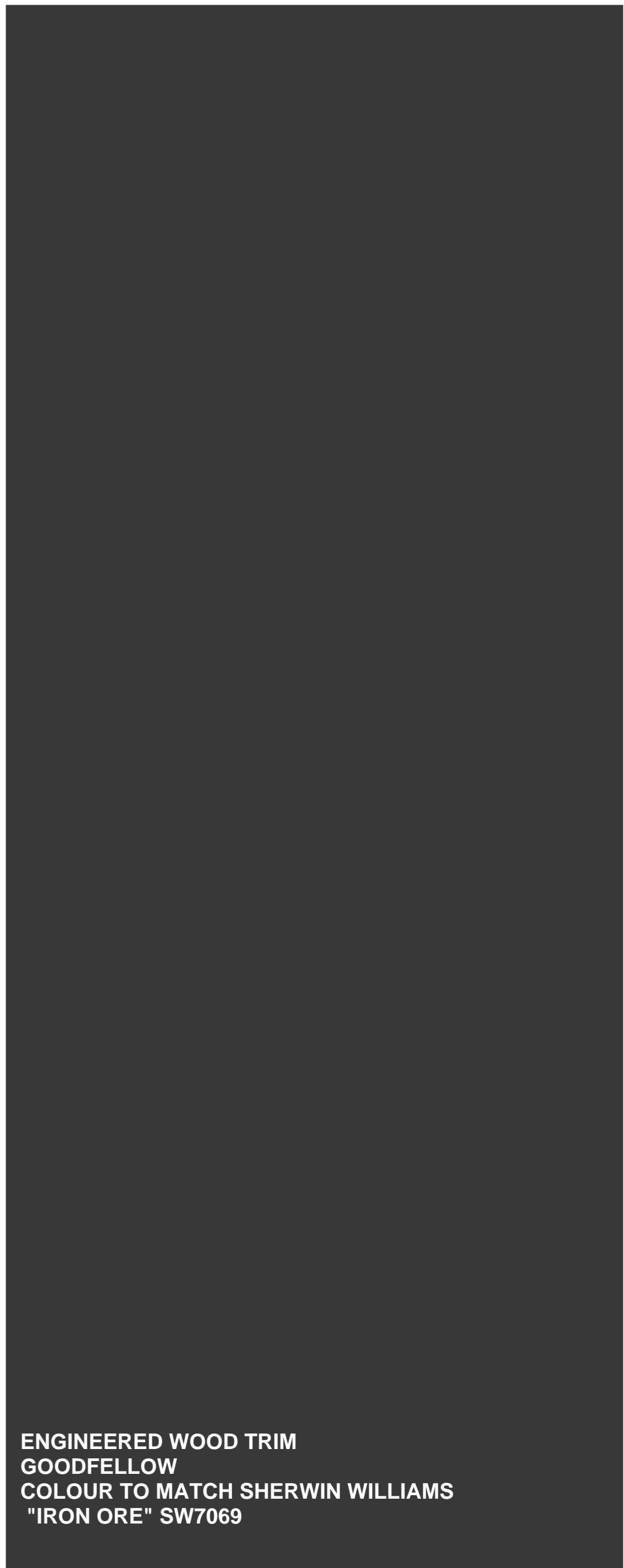

ENGINEERED WOOD TRIM  
GOODFELLOW  
COLOUR TO MATCH SHERWIN WILLIAMS  
"IRON ORE" SW7069



STUCCO  
DRYVIT  
WHITE, TEXTURE:  
SANDBLAST

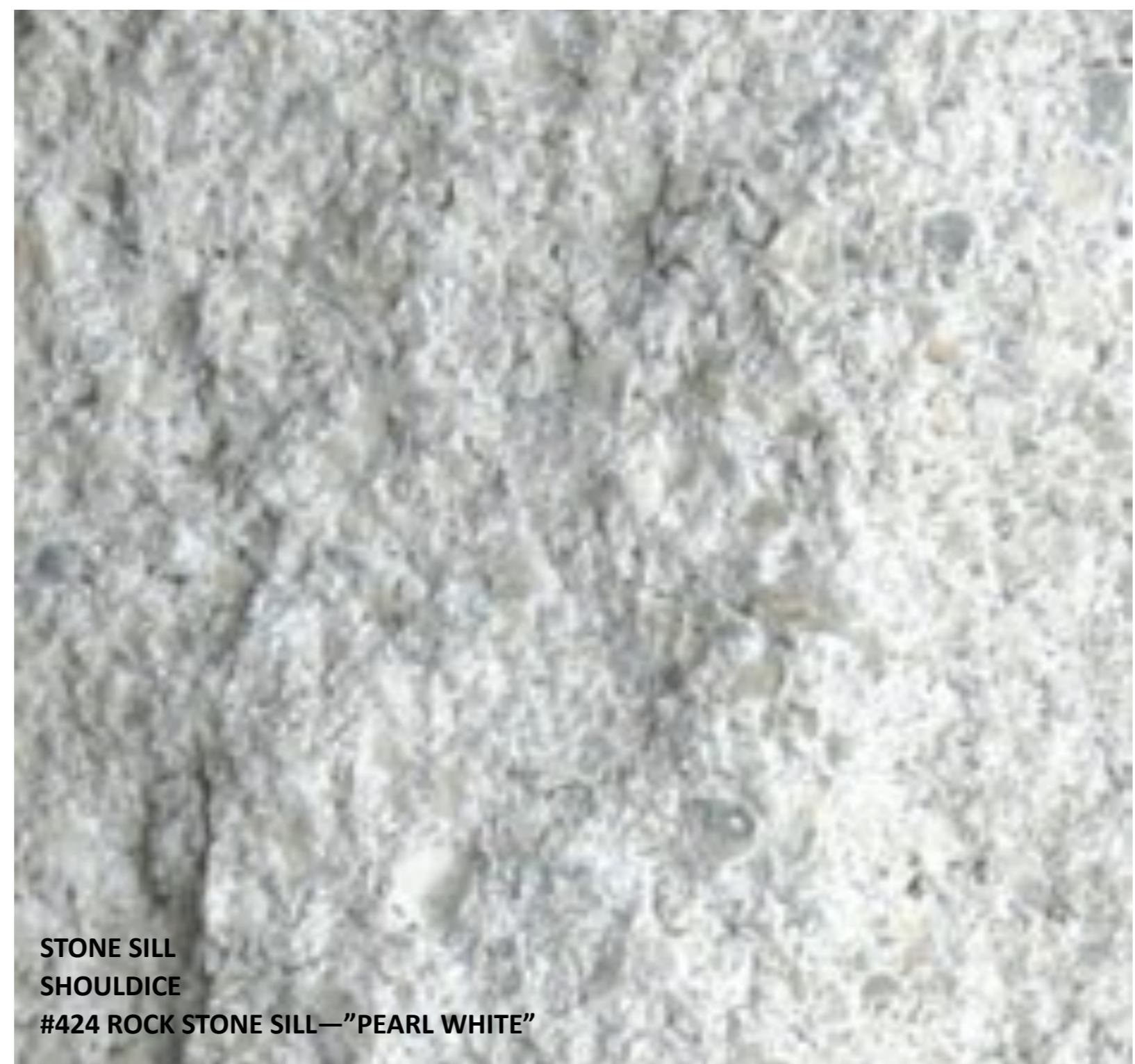

STONE SILL  
SHOULDICE  
#424 ROCK STONE SILL—"PEARL WHITE"

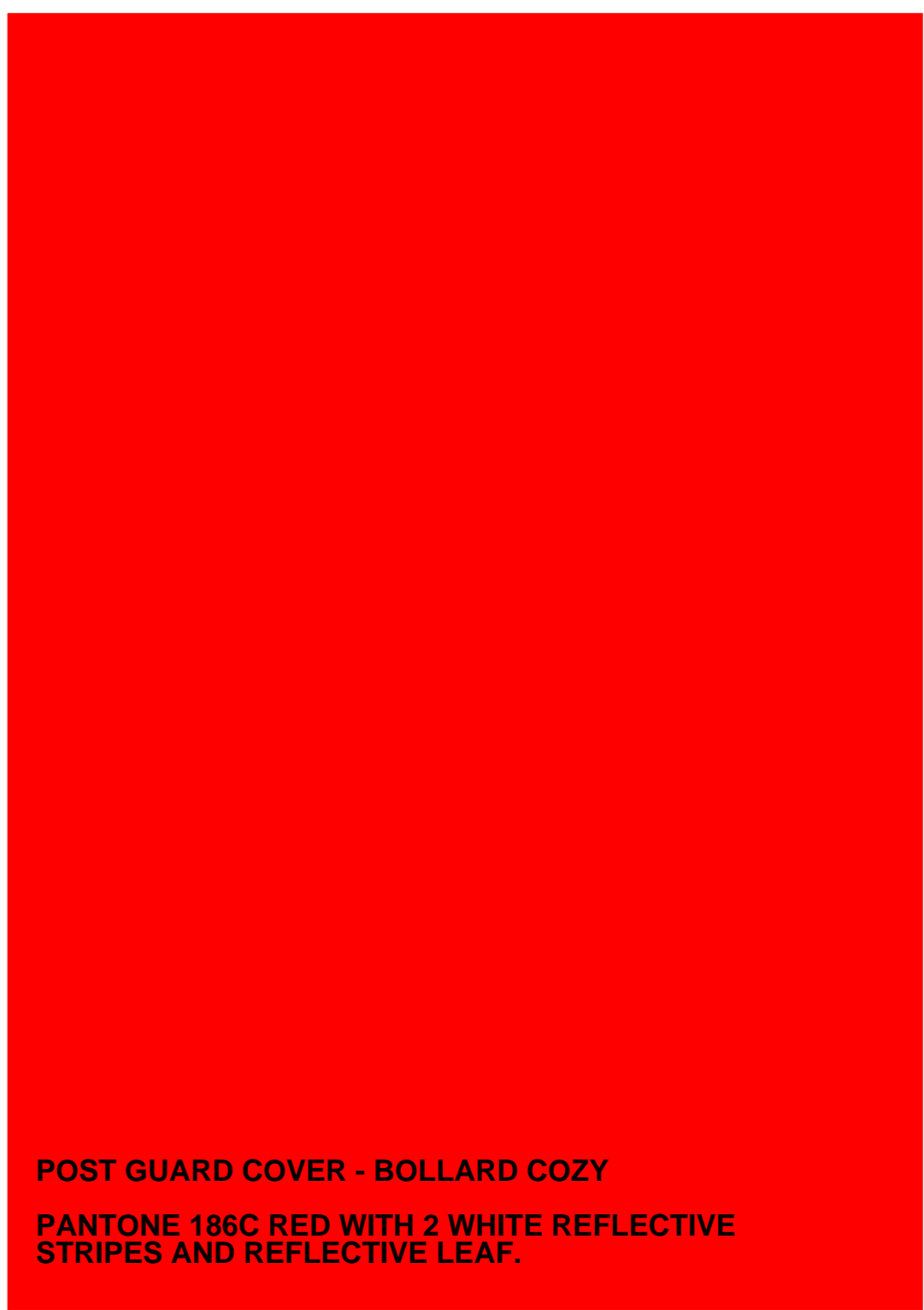

POST GUARD COVER - BOLLARD COZY  
PANTONE 186C RED WITH 2 WHITE REFLECTIVE  
STRIPES AND REFLECTIVE LEAF.

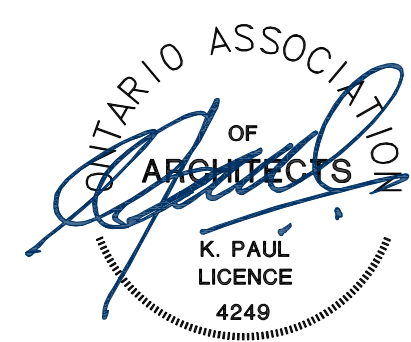

**Tim Hortons**  
16054, 16060 and 16068  
AIRPORT ROAD  
CALEDON, ON  
L7C 1E8  
  
FEBURARY 2022