

EMELINE STREET
(ESTABLISHED BY REGISTERED PLAN M-231) (20.117 METRES WIDE)

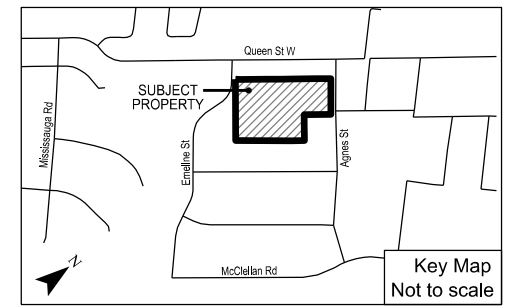
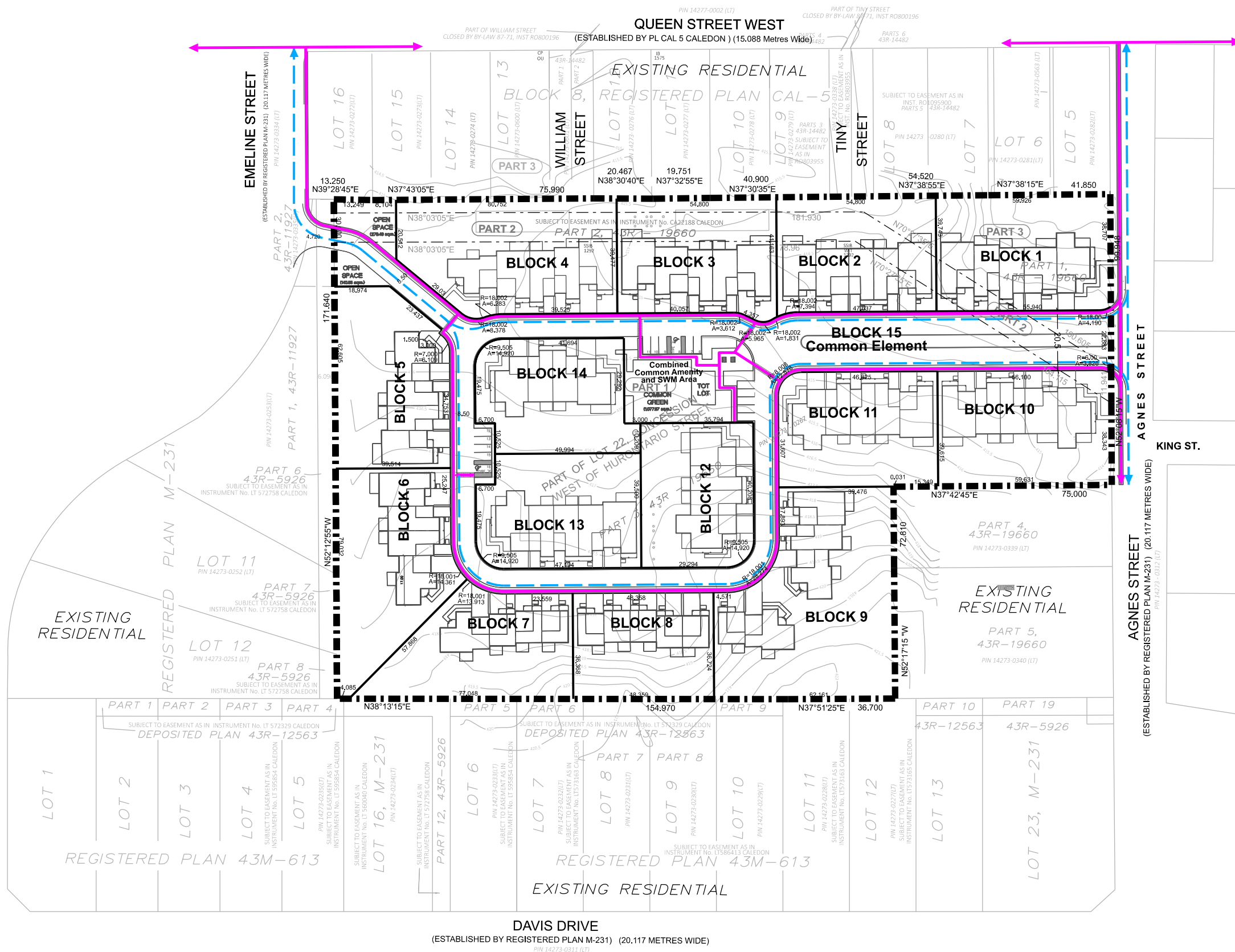

LEGEND

- Property Boundary
- Pedestrian Path
- Bicycle Path

**TOWN OF CALEDON
PLANNING
RECEIVED**

Feb 03, 2025

DRAWN / REVISED

22 JAN 2025	Removing walkway label at the northeast corner
29 NOV 2024	Updated based on revised site plan dated August 05, 2024
23 NOV 2023	First Submission

**PEDESTRIAN AND BICYCLE
CIRCULATION PLAN**

14 AGNES STREET
TOWN OF CALEDON
REGIONAL MUNICIPALITY OF PEEL

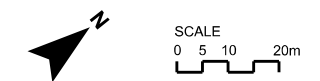

File Number: 11064
Date: 2025-01-22
Drawn By: MH
Planner: MV
CAD: 11064/Circulation Plan/C1_2025-01-22.dgn

Drawing

C1

Notes:

- Site Plan prepared by Orchard Design Studio Inc., dated August 05, 2024