

**LEGEND**

- PROPERTY LINE
- - - EXISTING CONTOUR (0.5m)
- - - EXISTING CONTOUR (1.0m)
- - - EXISTING DITCH
- - - EXISTING GRADE
- ▨ MUD-MAT; SEE DETAIL MODIFIED
- SF SILT FENCE (T.O.C. STD. DWG. No. 304) - SEE DETAIL ON C104
- HDSF HEAVY DUTY SILT FENCE (STRAW BALE REINFORCED DOUBLE SILT FENCE) - SEE DETAIL ON THIS DRAWING
- ◆ ROCK FLOW CHECK DAM; OPSD 219.210

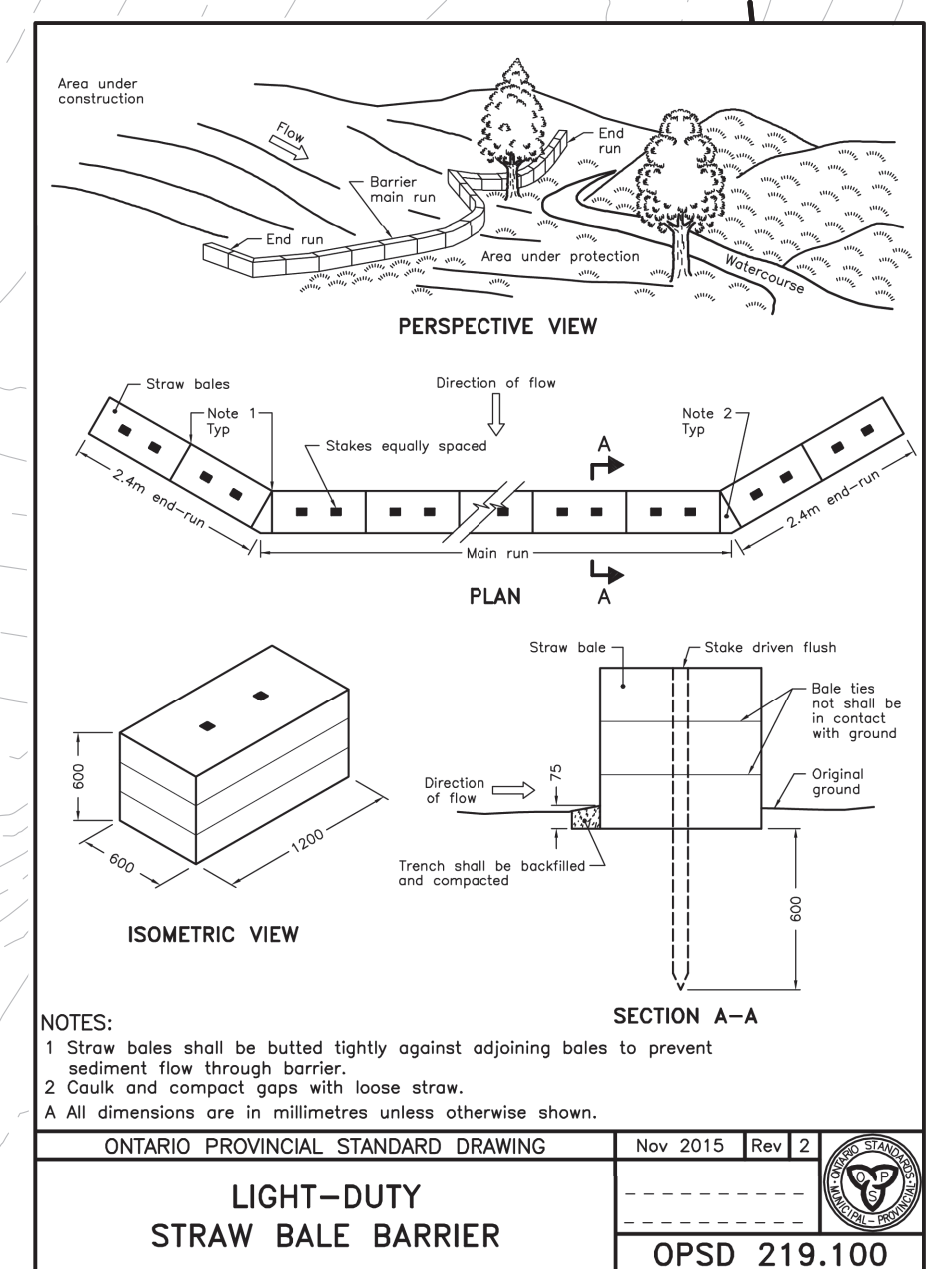

**NOTE:**

ESC MEASURES TO RESPECT EXISTING VEGETATION AND AVOID IMPACTS WHERE POSSIBLE. SEE ARBORIST/TREE PRESERVATION AND PROTECTION PLAN FOR DETAILS ON TREES TO BE PRESERVED.

4	ISSUED FOR FOURTH SUBMISSION (ZBA)	2024/AUG/21
3	ISSUED TO SUPPORT INTERIM HYDRO-G REPORT	2024/MAY/23
2	ISSUED TO ADDRESS AGENCY COMMENTS (ZBA)	2024/APR/05
1	ISSUED FOR SECOND SUBMISSION (ZBA)	2023/NOV/07
0	ISSUED FOR FIRST SUBMISSION (ZBA)	2022/JUNE/30

No. ISSUE / REVISION YYY/MM/DD

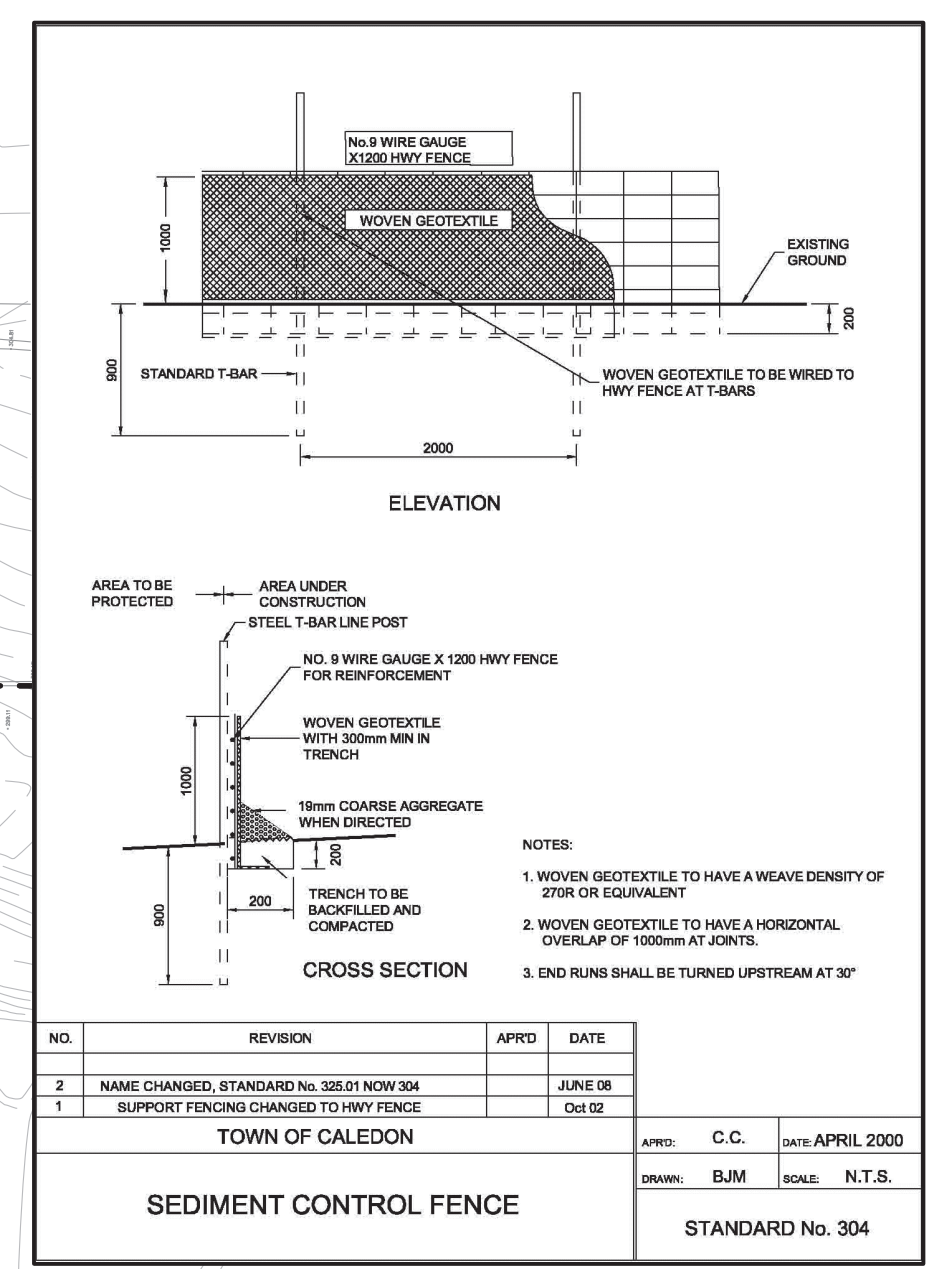

**ELEVATION NOTE:**

ELEVATIONS SHOWN HEREON ARE GEODETIC DATUM AND ARE DERIVED FROM THE MINISTRY OF NATURAL RESOURCES BENCHMARKS.

**SITE BENCHMARK:**

No. 00820108111  
ELEVATION = 286.833m  
No. 00820108113  
ELEVATION = 290.087

**SURVEY NOTES:**

THIS TOPOGRAPHIC SURVEY WAS COMPLETED BY J.D. BARNES LIMITED ON MARCH 22, 2022. REF. No: 22-30-839-00

**DRAWING NOTES:**

THIS DRAWING IS THE EXCLUSIVE PROPERTY OF C.F. CROZIER & ASSOCIATES INC. AND THE REPRODUCTION OF ANY PART OF IT WITHOUT PRIOR WRITTEN CONSENT OF THIS OFFICE IS STRICTLY PROHIBITED.

THE CONTRACTOR SHALL VERIFY ALL DIMENSIONS, LEVELS, AND DATUMS ON SITE AND REPORT ANY DISCREPANCIES OR OMISSIONS TO THIS OFFICE PRIOR TO CONSTRUCTION. THIS DRAWING IS TO BE READ AND UNDERSTOOD IN CONJUNCTION WITH ALL OTHER PLANS AND DOCUMENTS APPLICABLE TO THIS PROJECT. DO NOT SCALE THIS DRAWING. ALL EXISTING UNDERGROUND UTILITIES TO BE VERIFIED IN THE FIELD BY THE CONTRACTOR PRIOR TO CONSTRUCTION.

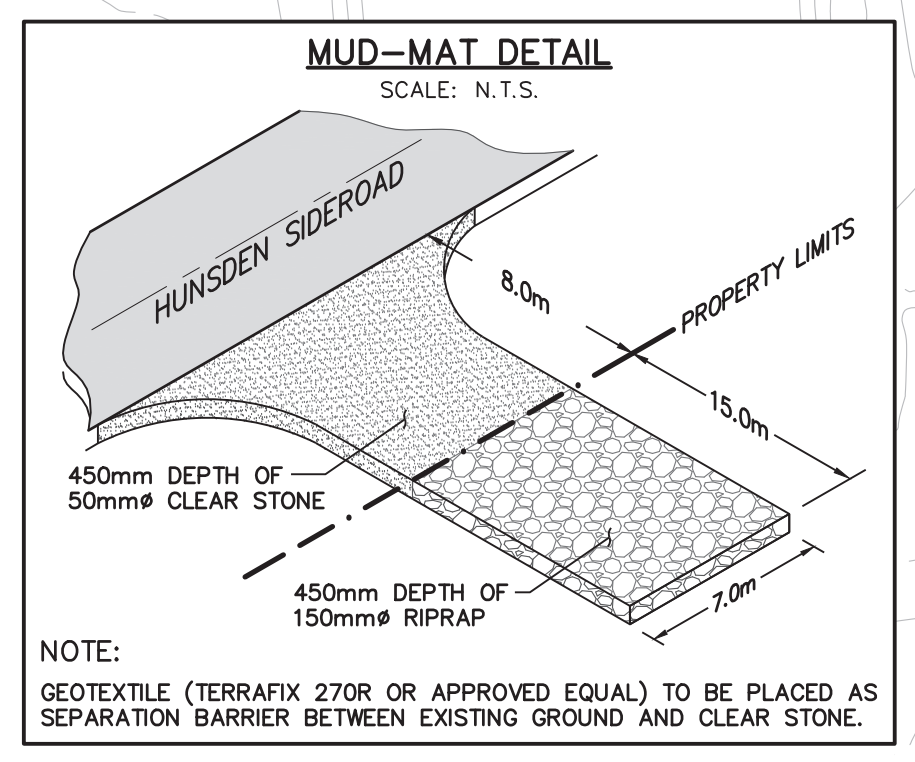
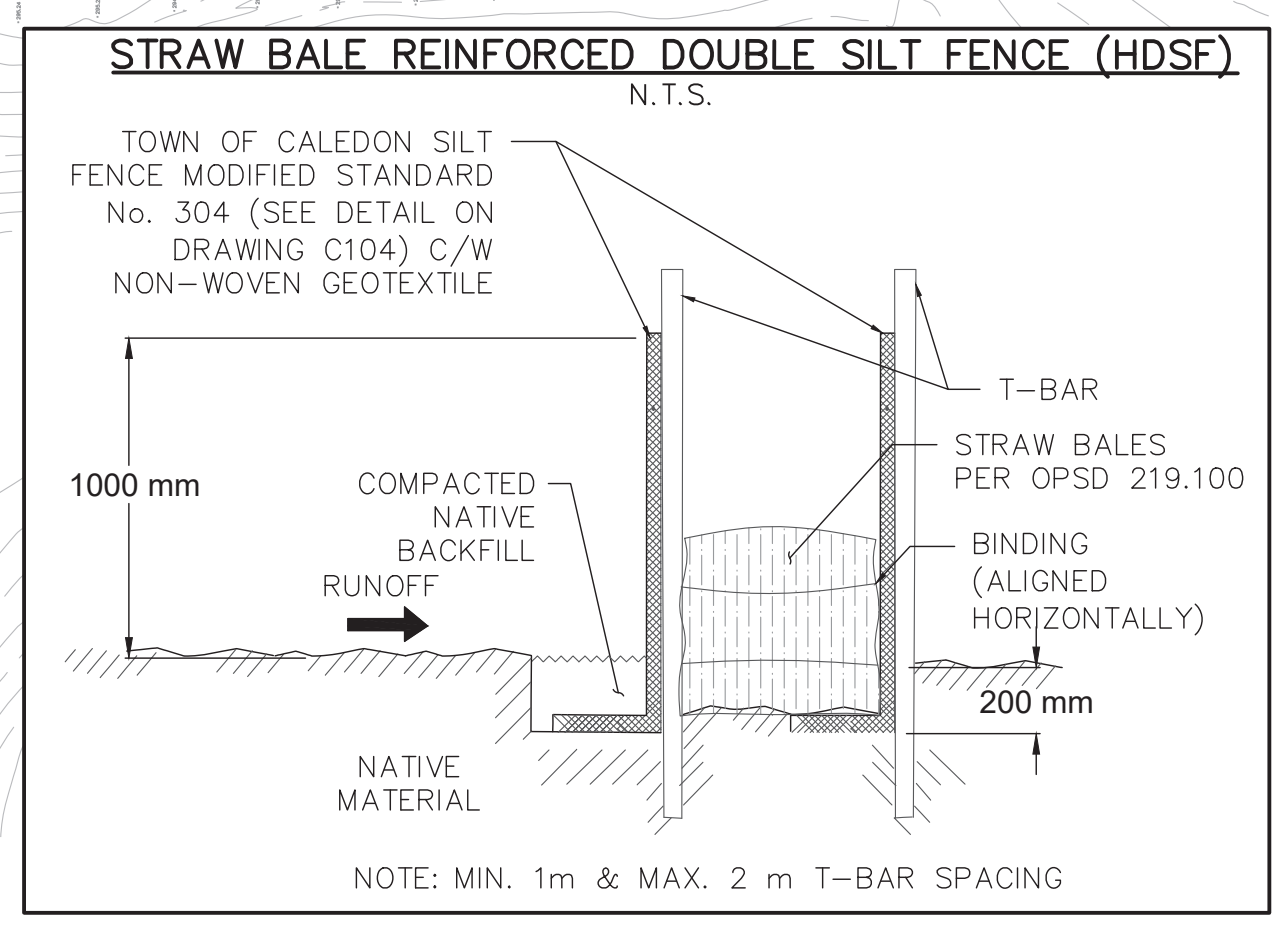

Project

10249 HUNSDEN SIDEROAD  
TOWN OF CALEDON

Drawing

PRELIMINARY EROSION AND SEDIMENT CONTROL PLAN

**NOT FOR CONSTRUCTION**

Stamp

Stamp

**CROZIER CONSULTING ENGINEERS**

2800 HIGH POINT DRIVE  
SUITE 100  
MILTON, ON L9T 6P4  
905-875-0026 T  
905-875-4915 F  
WWW.CFCROZIER.CA

Drawn: D.G. Design: T.E. Project No: **952-6305**

Check: J.K.F. Check: T.E. Scale: 1:1000 Dwg: **C101**

C:\Users\jgibson\OneDrive\Documents\Projects\2024\10249 Hunsden Side Road\Project Files\CAD\Sheet\952\_6305\_C101.dwg, CDD: 2024-08-21, 5:02:18 PM, djg