

- NOTES:**
- REFER TO SITE PLAN FOR SPECIFIC PROJECT SITE PLANNING DIMENSIONS.
 - ALL PARKING LOT LINE STRIPING TO BE PAINTED WITH "TRUST-OLEUM 2593 MATTE WHITE" OR EQUAL.
 - ALL PARKING DIMENSIONS SHOWN ARE MINIMUM. CONFIRM REQUIRED SIZES WITH LOCAL AUTHORITY HAVING JURISDICTION.
 - PAINT ISLAND STRIPING TO BE PAINTED AT A 45 DEGREE ANGLE AND SPACED AT 560mm APART.

8 STANDARD PARKING DETAIL (AODA)
A105 1:100

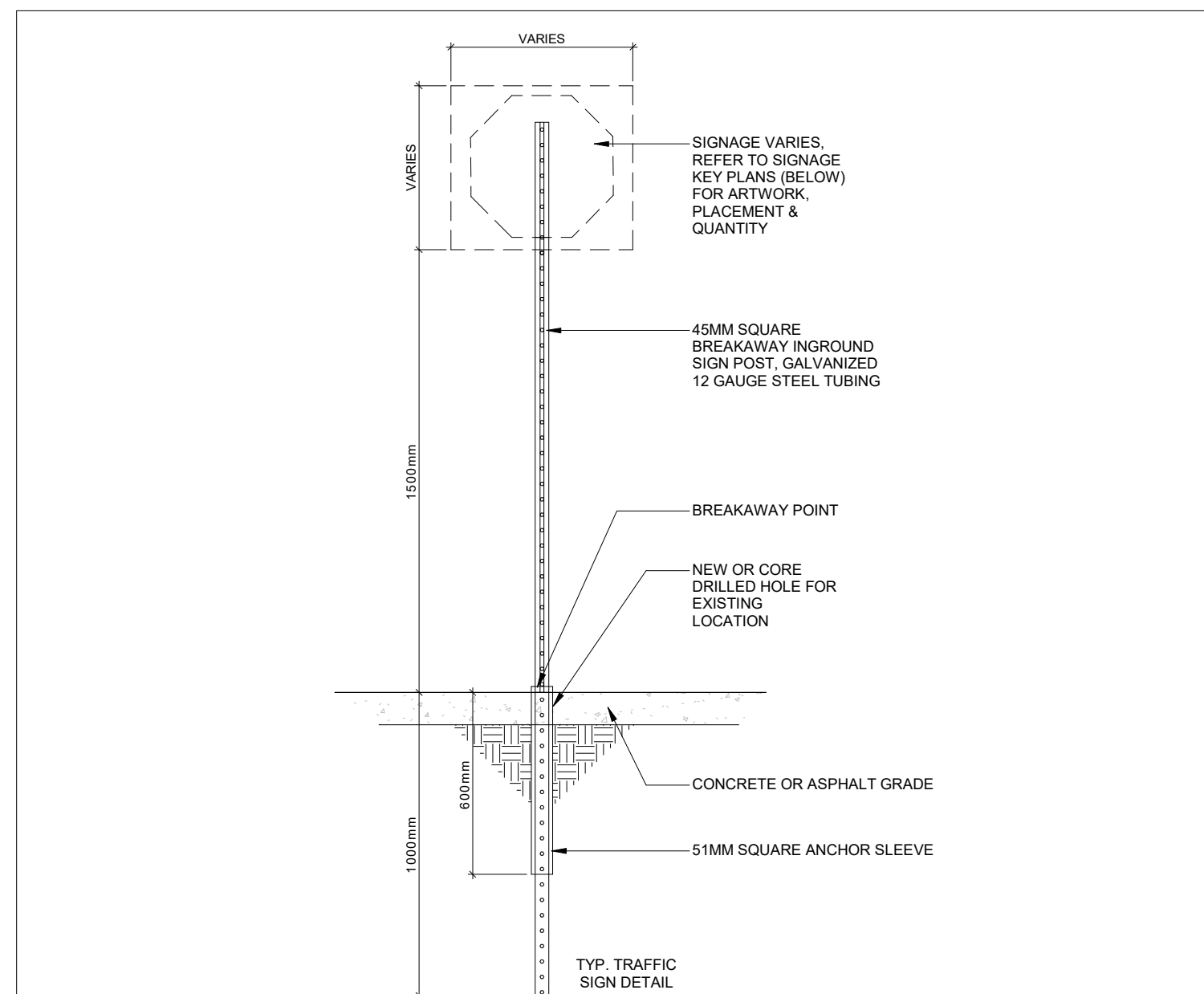

SYMBOL	SIGN	DESCRIPTION
A		"STOP" SIGN R=1 (600x600)mm WHITE REFL. LEGEND & BORDER RED REFL. BACKGROUND
B		"ACCESSIBLE PARKING PERMIT" SIGN R=3 (300x450)mm RED REFL. INTERDICTIONARY SYMBOL, BLUE REFL. SYMBOL OF ACCESS & SYMBOL BORDER, BLACK SYMBOL, LEGEND & BORDER, WHITE REFL. BACKGROUND

SYMBOL	SIGN	DESCRIPTION	SYMBOL	SIGN	DESCRIPTION
C		"FIRE ROUTE" SIGN (300x450)mm RED REFL. INTERDICTIONARY SYMBOL, BLACK SYMBOL, WHITE REFL. "FIRE ROUTE" ON BLACK BACKGROUND, BLACK LEGEND & BORDER, WHITE REFL. BACKGROUND	G		"ROUNDABOUT AHEAD" SIGN W=39 (900x900)mm
D		"LOADING ZONE" SIGN (300x450)mm RED REFL. INTERDICTIONARY SYMBOL, BLACK SYMBOL, LEGEND & BORDER, WHITE REFL. BACKGROUND	H		"YIELD" SIGN R=2 (750x750)mm RED REFL. LEGEND, BLACK BORDER, WHITE REFL. BACKGROUND
E		"DO NOT ENTER" SIGN R=19 (600x600)mm RED REFL. LEGEND, BLACK BORDER, WHITE REFL. BACKGROUND	I		"STOP FOR PEDESTRIANS" SIGN C/W CUSTOM "PXO" INFORMATION R=2-R (600x750)mm R=4t (450x600)mm WHITE REFL. BACKGROUND
F		"CHARGING STATION" SIGN ELECTRIC CAR CHARGING ZONE 300x450 mm WHITE REFL. BACKGROUND	J		"ONE WAY ROUNDABOUT DIRECTION" SIGN R=21 (300x900)mm W=38 (300x900)mm

3 SIGN LEGEND
A105 1:20

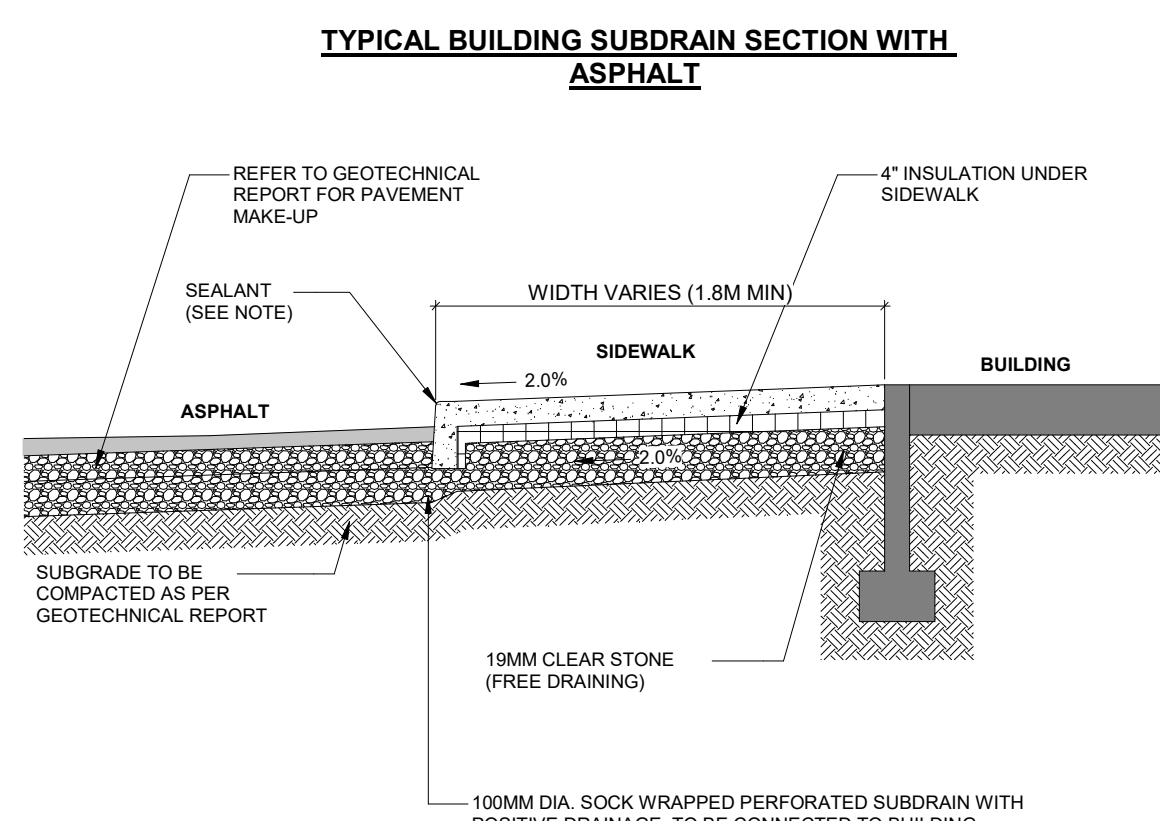

- NOTE:**
- ASPHALT SEALANT TO BE M-ASPHALT BERAM 3060 LM (EXTRA LOW MODULUS) OR APPROVED EQUIVALENT.
 - MONOLITHIC CURB DETAIL PER SITE PLAN.

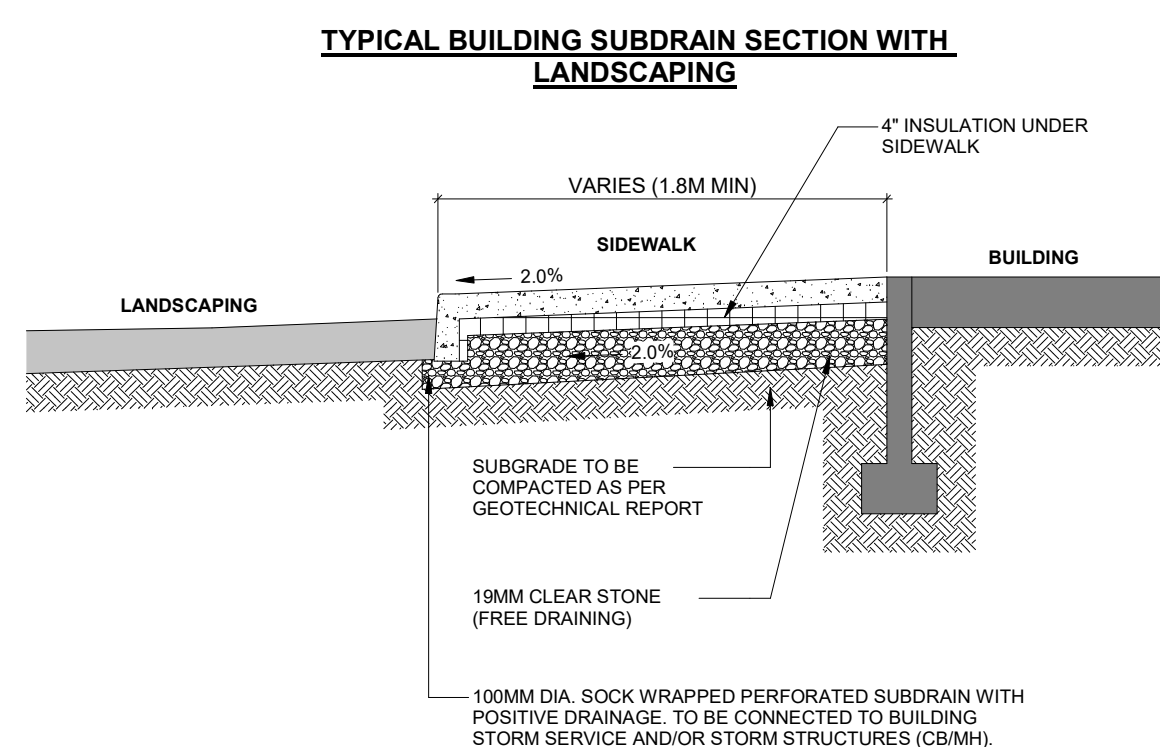

- NOTE:**
- MONOLITHIC CURB DETAIL PER SITE PLAN.

6 MONOLITHIC SIDEWALK
A105 N.T.S.

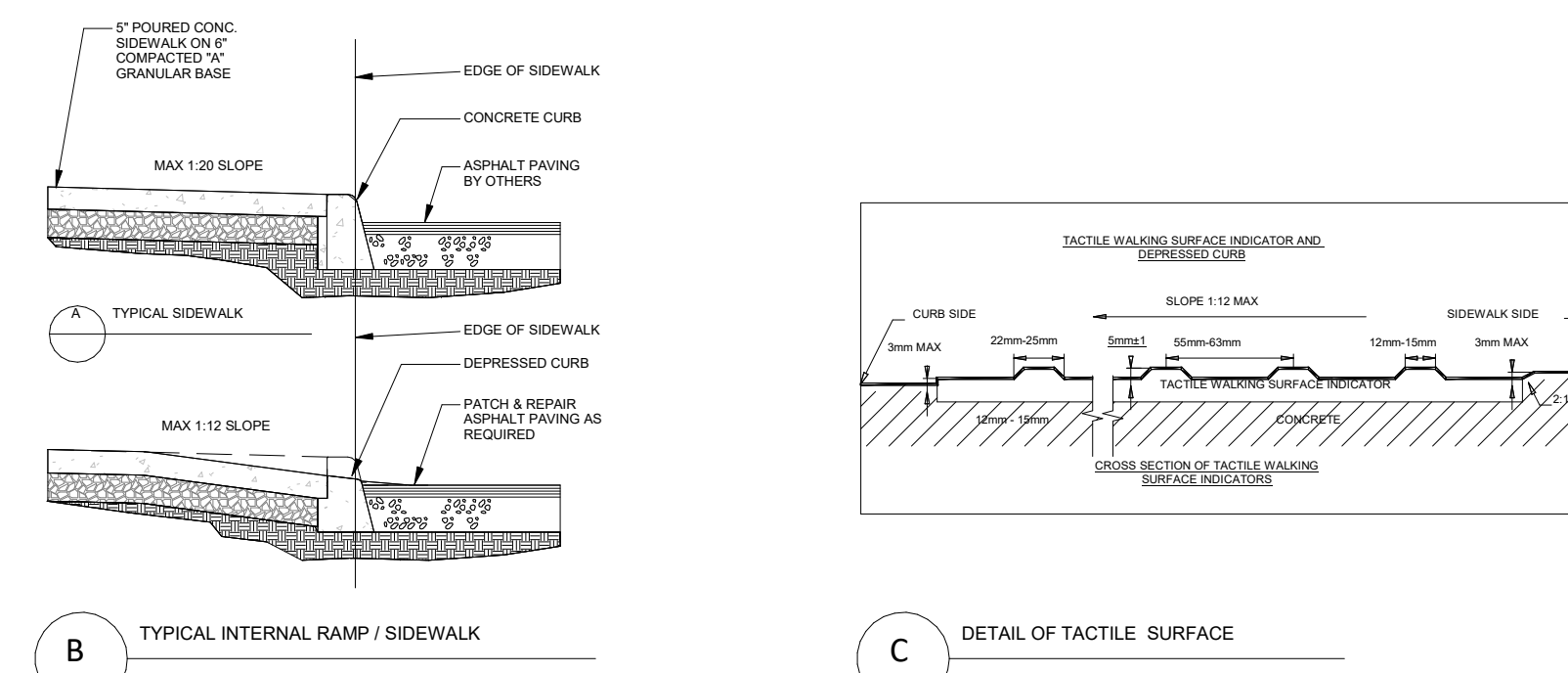

- GENERAL NOTES:**
- SIDEWALK SLOPES TO BE 1/4" (6.35) MAX. IN ALL DIRECTIONS ALONG STOREFRONT. 1/8" (3.18) MAX. IN OTHER AREAS.
 - EXPANSION JOINTS ARE TO BE AS SPECIFIED & AS LOCATED ON ARCHITECTURAL DOCUMENTS.
 - REINFORCING TO BE AS PER STRUCTURAL DOCUMENTS.
 - CONCRETE TO BE BROOM FINISHED AS PER ARCHITECTURAL SPECIFICATIONS.
 - CONSTRUCTION OF CURB RAMPS TO BE IN ACCORDANCE WITH THE REQUIREMENTS OF THE DESIGN OF PUBLIC SPACES STANDARD - PART IV.1 OF ONTARIO REGULATION 191/11. IF MUST HAVE TACTILE WALKING SURFACE INDICATORS THAT:
 - HAVE RAISED TACTILE PROFILES.
 - HAVE A HIGH TONAL CONTRAST WITH THE ADJACENT SURFACE.
 - ARE LOCATED AT THE BOTTOM OF THE CURB RAMP.
 - EXTEND THE FULL WIDTH OF THE CURB RAMP, AND
 - HAVE A MINIMUM OF 510mm IN DEPTH.

7 CURB RAMP WITH TACTILE PLATES
A105 N.T.S.

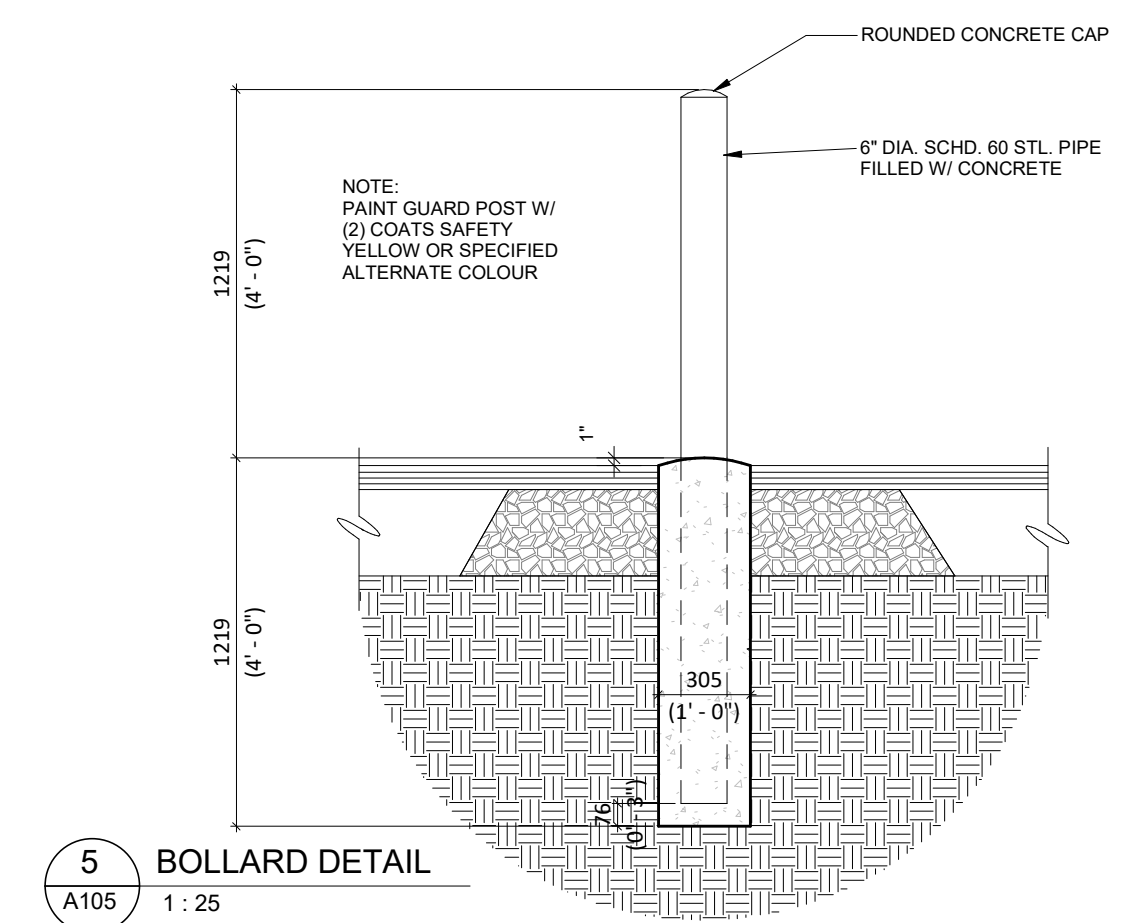

5 BOLLARD DETAIL
A105 1:25

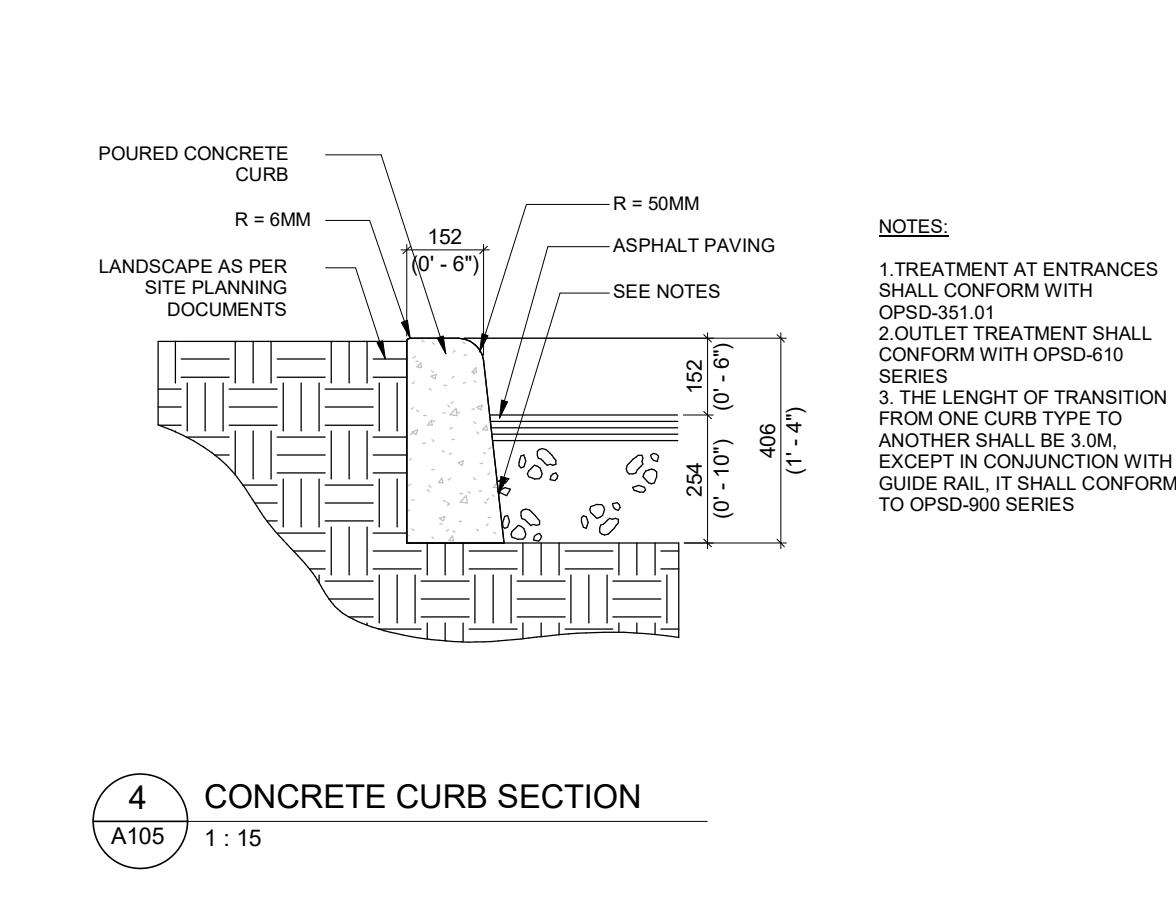

4 CONCRETE CURB SECTION
A105 1:15

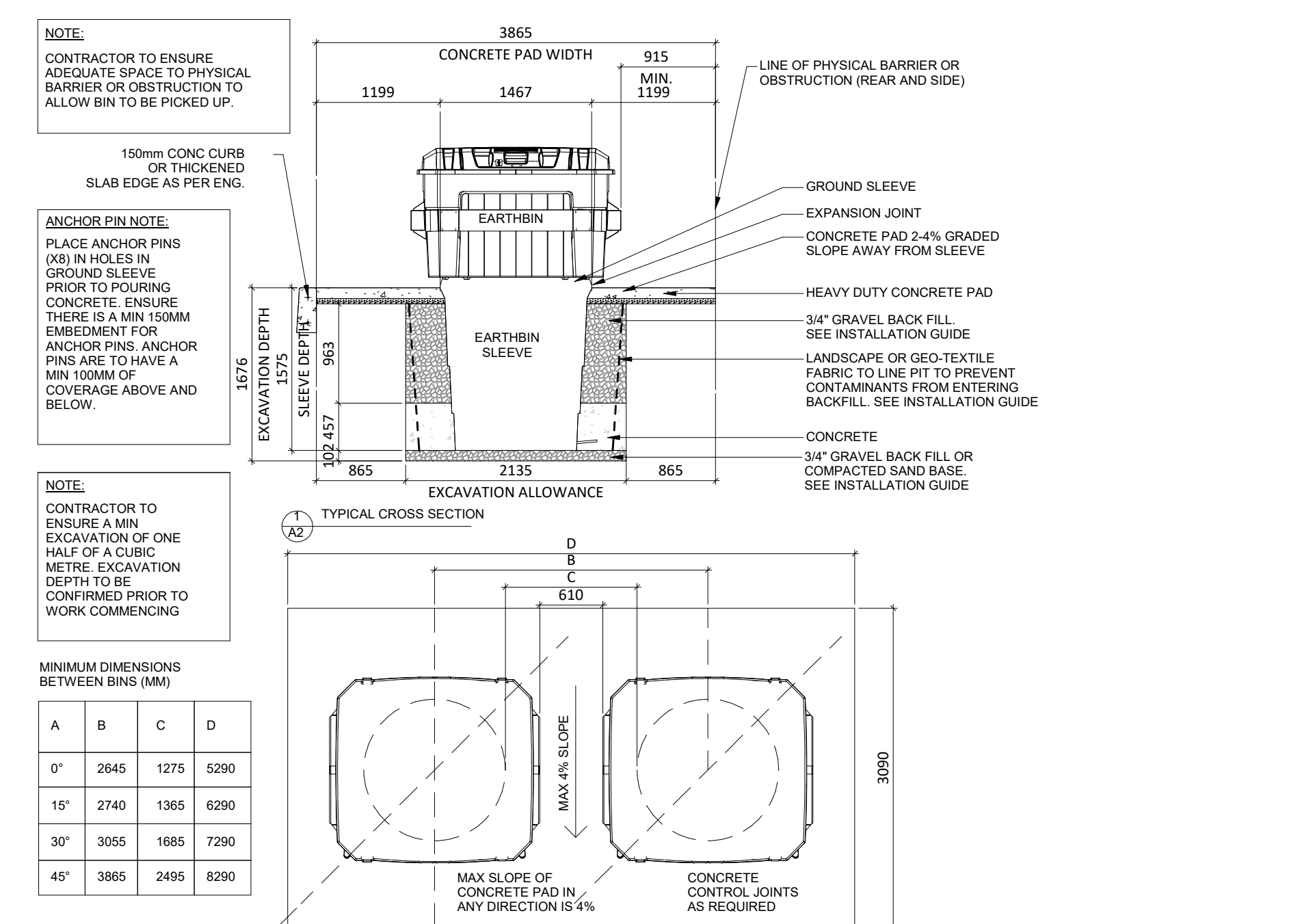

1 EARTH BIN DETAIL
A105 1:50

This drawing, as an instrument of service, is provided to and is the property of Turner Fleischer Architects Inc. The contractor must verify and accept responsibility for all dimensions and conditions on site and must notify Turner Fleischer Architects Inc. if any variations from the specified information. This drawing is not to be scaled. The architect is not responsible for the accuracy of any electronic reproduction, electronic or mechanical, in any form or by any means, without the prior written consent of Turner Fleischer Architects Inc. The contractor must ensure that all applicable codes and requirements of authorities having jurisdiction. The contractor working from this drawing and specifications must ensure full responsibility and take care for any variations or changes resulting from this work.

#	DATE	ISSUED FOR	DESCRIPTION	BY
1	2024-10-18	ISSUED FOR SPA		ETI



PROJECT
MAYFIELD ROAD & CREDITVIEW ROAD

CALEDON, ON

DRAWING
SITE DETAILS

PROJECT NO. 22.111P01	
PROJECT DATE 2024-05-09	
DRAWN BY Author	
CHECKED BY Checker	
SCALE As indicated	

This drawing, as an instrument of service, is provided by and is the property of Turner Fleischer. The contractor must verify and accept responsibility for all dimensions and conditions on site and must notify Turner Fleischer of any variations from the supplied information. This drawing is not to be used for any other project. The architect is not responsible for the accuracy of survey, structural, mechanical, electrical, information shown on this drawing. Refer to the appropriate consultant's drawings before proceeding with the work. Construction must conform to all applicable codes and requirements of all applicable governing jurisdictions. The contractor working from drawings not specifically marked "for construction" must assume full responsibility and bear costs for any corrections or damages resulting from his work.

BUILDING C2												
Ontario Building Code Data Matrix Part 3									Building Code Reference			
3.00	Building Code Version:	Last Amendment						_O_Reg_ 332/12		_O_Reg_		
3.01	Project Type:	<input checked="" type="checkbox"/> New <input type="checkbox"/> Change of use		<input type="checkbox"/> Additional <input type="checkbox"/> Addition and renovation		<input type="checkbox"/> Renovation		[A] 1.1.2.				
3.02	Major Occupancy Classification:	Occupancy Group E <u>Mercantile</u>		Use <u>RETAIL</u>		3.1.2.1(1)						
3.03	Superimposed Major Occupancies:	<input checked="" type="checkbox"/> No <input type="checkbox"/> Yes								3.2.2.7		
3.04	Building Area (m²)	Existing		New		Total		[A] 1.4.1.2.				
3.05	Gross Area (m²)	Description: GROUND FLOOR AREA		Existing		New		Total				
3.06	Mezzanine Area (m²)	Description: N/A		Existing		New		Total				
3.07	Building Height	1 Storeys above grade		5.69 (m) Above grade		[A] 1.4.1.2. & 3.2.1.1.						
3.08	High Building	<input checked="" type="checkbox"/> No <input type="checkbox"/> Yes								3.2.6		
3.09	Number of Streets/Firefighter access	3 street(s)								3.2.2.10. & 3.2.5.		
3.10	Building Classification: (Size and Construction Relative to Occupancy)	Major Classification: Group E, up to 2 Storeys								3.2.2.70 3.2.2.61.		
3.11	Sprinkler System	<input type="checkbox"/> Required <input checked="" type="checkbox"/> Not Required		Proposed: <input type="checkbox"/> Entire building <input type="checkbox"/> Selected floor areas <input type="checkbox"/> In lieu of roof rating		<input type="checkbox"/> Selected compartments <input type="checkbox"/> Basement <input checked="" type="checkbox"/> None		3.2.1.5. & 3.2.2.17.				
3.12	Standpipe System	<input type="checkbox"/> Required <input checked="" type="checkbox"/> Not Required								3.2.9.		
3.13	Fire Alarm System	<input type="checkbox"/> Required <input checked="" type="checkbox"/> Not Required								3.2.4.		
3.14	Water Service/Supply is Adequate	<input type="checkbox"/> No <input checked="" type="checkbox"/> Yes										
3.15	Construction Type:	Restriction: <input checked="" type="checkbox"/> Combustible permitted <input type="checkbox"/> Non-combustible required		Actual: <input type="checkbox"/> Combustible <input checked="" type="checkbox"/> Non-combustible		<input type="checkbox"/> Heavy Timber Construction <input checked="" type="checkbox"/> No		3.2.20-83 & 3.2.1.4.0				
3.18	Occupant Load	Floor Level / Area	Occupancy Type	Type of Use	Based On	m² per person Load	Occupant Load (Persons)	3.1.17.				
3.19	Barrier-Free Design:	<input checked="" type="checkbox"/> Yes <input type="checkbox"/> No								3.8		
3.20	Hazardous Substances:	<input type="checkbox"/> Yes <input checked="" type="checkbox"/> No								3.3.1.2 & 3.3.1.19.		
3.21	Required Fire Resistance Rating:	Horizontal Assembly	Rating (H)	Supporting Assembly(H)	Noncombustible in lieu of rating?		3.2.2.61. 3.2.1.4					
3.22	Spatial Separation - Construction of Exterior Walls	FACE	Area of EBF (m²)	L/D (m)	LH or HL	Permits Max % of Open...	Propose % of Open...	FRR (Hours)	LISTED DESCRIPTION	Exterior Wall Construction Type	Exterior Wall Cladding Type	3.2.3.
		North	340.1	<25	3.1 to...	100.00	31.50%	-	N/A	-	-	
		South	340.5	<25	3.1 to...	100.00	9.30%	-	N/A	-	-	
		West	209.0	<25	3.1 to...	100.00	13.30%	-	N/A	-	-	

BUILDING C3												
Ontario Building Code Data Matrix Part 3									Building Code Reference			
3.00	Building Code Version:	Last Amendment						_O_Reg_ 203/24		_O_Reg_		
3.01	Project Type:	<input checked="" type="checkbox"/> New <input type="checkbox"/> Change of use		<input type="checkbox"/> Additional <input type="checkbox"/> Addition and renovation		<input type="checkbox"/> Renovation		[A] 1.1.2.				
3.02	Major Occupancy Classification:	Occupancy Group E <u>Mercantile</u>		Use <u>RETAIL</u>		3.1.2.1(1)						
3.03	Superimposed Major Occupancies:	<input checked="" type="checkbox"/> No <input type="checkbox"/> Yes								3.2.2.7		
3.04	Building Area (m²)	Existing		New		Total		[A] 1.4.1.2.				
3.05	Gross Area (m²)	Description: GROUND FLOOR AREA M/E ROOM + GARBAGE ROOM		Existing		New		Total				
3.06	Mezzanine Area (m²)	Description: N/A		Existing		New		Total				
3.07	Building Height	1 Storeys above grade		5.2 (m) Above grade		[A] 1.4.1.2. & 3.2.1.1.						
3.08	High Building	<input checked="" type="checkbox"/> No <input type="checkbox"/> Yes								3.2.6		
3.09	Number of Streets/Firefighter access	3 street(s)								3.2.2.10. & 3.2.5.		
3.10	Building Classification: (Size and Construction Relative to Occupancy)	Major Classification: Group E, up to 2 Storeys								3.2.2.70		
3.11	Sprinkler System	<input type="checkbox"/> Required <input checked="" type="checkbox"/> Not Required		Proposed: <input type="checkbox"/> Entire building <input type="checkbox"/> Selected floor areas <input type="checkbox"/> In lieu of roof rating		<input type="checkbox"/> Selected compartments <input type="checkbox"/> Basement <input checked="" type="checkbox"/> None		3.2.1.5. & 3.2.2.17.				
3.12	Standpipe System	<input type="checkbox"/> Required <input checked="" type="checkbox"/> Not Required								3.2.9.		
3.13	Fire Alarm System	<input type="checkbox"/> Required <input checked="" type="checkbox"/> Not Required								3.2.4.		
3.14	Water Service/Supply is Adequate	<input type="checkbox"/> No <input checked="" type="checkbox"/> Yes										
3.15	Construction Type:	Restriction: <input checked="" type="checkbox"/> Combustible permitted <input type="checkbox"/> Non-combustible required		Actual: <input type="checkbox"/> Combustible <input checked="" type="checkbox"/> Non-combustible		<input type="checkbox"/> Heavy Timber Construction <input checked="" type="checkbox"/> No		3.2.20-83 & 3.2.1.4.0				
3.18	Occupant Load	Floor Level / Area	Occupancy Type	Type of Use	Based On	m² per person Load	Occupant Load (Persons)	3.1.17.				
3.19	Barrier-Free Design:	<input checked="" type="checkbox"/> Yes <input type="checkbox"/> No								3.8		
3.20	Hazardous Substances:	<input type="checkbox"/> Yes <input checked="" type="checkbox"/> No								3.3.1.2 & 3.3.1.19.		
3.21	Required Fire Resistance Rating:	Horizontal Assembly	Rating (H)	Supporting Assembly(H)	Noncombustible in lieu of rating?		0 3.2.1.4					
3.22	Spatial Separation - Construction of Exterior Walls	FACE	Area of EBF (m²)	L/D (m)	LH or HL	Permits Max % of Open...	Propose % of Open...	FRR (Hours)	LISTED DESCRIPTION	Exterior Wall Construction Type	Exterior Wall Cladding Type	3.2.3.
		North	94.7	37.2	3.1 to...	100.00	50.61%	-	N/A	-	-	
		South	102.6	35.5	3.1 to...	100.00	52.15%	-	N/A	-	-	
		East	209.7	44.9	3.1 to...	100.00	64.22%	-	N/A	-	-	
		West (C3.1 TO C3.2)	181.9	6.2	3.1 to...	12.55	11.70%	2hr	N/A	Combustible or Noncombustible	Noncombustible	
		West (C3.3)	27.8	7.1	Less...	64.18	76.59%	1hr	N/A	Combustible or Noncombustible	Combustible or Noncombustible	

BUILDING C4												
Ontario Building Code Data Matrix Part 3									Building Code Reference			
3.00	Building Code Version:	Last Amendment						_O_Reg_ 203/24		_O_Reg_		
3.01	Project Type:	<input checked="" type="checkbox"/> New <input type="checkbox"/> Change of use		<input type="checkbox"/> Additional <input type="checkbox"/> Addition and renovation		<input type="checkbox"/> Renovation		[A] 1.1.2.				
3.02	Major Occupancy Classification:	Occupancy Group E <u>Mercantile</u>		Use <u>RETAIL</u>		3.1.2.1(1)						
3.03	Superimposed Major Occupancies:	<input checked="" type="checkbox"/> No <input type="checkbox"/> Yes								3.2.2.7		
3.04	Building Area (m²)	Existing		New		Total		[A] 1.4.1.2.				
3.05	Gross Area (m²)	Description: GROUND FLOOR AREA M/E ROOM + GARBAGE ROOM		Existing		New		Total				
3.06	Mezzanine Area (m²)	Description: N/A		Existing		New		Total				
3.07	Building Height	1 Storeys above grade		5.2 (m) Above grade		[A] 1.4.1.2. & 3.2.1.1.						
3.08	High Building	<input checked="" type="checkbox"/> No <input type="checkbox"/> Yes								3.2.6		
3.09	Number of Streets/Firefighter access	3 street(s)								3.2.2.10. & 3.2.5.		
3.10	Building Classification: (Size and Construction Relative to Occupancy)	Major Classification: Group E, up to 2 Storeys								3.2.2.70		
3.11	Sprinkler System	<input type="checkbox"/> Required <input checked="" type="checkbox"/> Not Required		Proposed: <input type="checkbox"/> Entire building <input type="checkbox"/> Selected floor areas <input type="checkbox"/> In lieu of roof rating		<input type="checkbox"/> Selected compartments <input type="checkbox"/> Basement <input checked="" type="checkbox"/> None		3.2.1.5. & 3.2.2.17.				
3.12	Standpipe System	<input type="checkbox"/> Required <input checked="" type="checkbox"/> Not Required								3.2.9.		
3.13	Fire Alarm System	<input type="checkbox"/> Required <input checked="" type="checkbox"/> Not Required								3.2.4.		
3.14	Water Service/Supply is Adequate	<input type="checkbox"/> No <input checked="" type="checkbox"/> Yes										
3.15	Construction Type:	Restriction: <input checked="" type="checkbox"/> Combustible permitted <input type="checkbox"/> Non-combustible required		Actual: <input type="checkbox"/> Combustible <input checked="" type="checkbox"/> Non-combustible		<input type="checkbox"/> Heavy Timber Construction <input checked="" type="checkbox"/> No		3.2.20-83 & 3.2.1.4.0				
3.18	Occupant Load	Floor Level / Area	Occupancy Type	Type of Use	Based On	m² per person Load	Occupant Load (Persons)	3.1.17.				
3.19	Barrier-Free Design:	<input checked="" type="checkbox"/> Yes <input type="checkbox"/> No								3.8		
3.20	Hazardous Substances:	<input type="checkbox"/> Yes <input checked="" type="checkbox"/> No								3.3.1.2 & 3.3.1.19.		
3.21	Required Fire Resistance Rating:	Horizontal Assembly	Rating (H)	Supporting Assembly(H)	Noncombustible in lieu of rating?		0 3.2.1.4					
3.22	Spatial Separation - Construction of Exterior Walls	FACE	Area of EBF (m²)	L/D (m)	LH or HL	Permits Max % of Open...	Propose % of Open...	FRR (Hours)	LISTED DESCRIPTION	Exterior Wall Construction Type	Exterior Wall Cladding Type	3.2.3.
		North	94.7	27.6	3.1 to...	100.00	50.61%	-	N/A	-	-	
		South	94.7	47.7	3.1 to...	100.00	56.49%	-	N/A	-	-	
		East	213.8	13.8	3.1 to...	42.06	32.07%	1hr	N/A	Combustible or Noncombustible	Noncombustible	
		West	213.8	44.9	3.1 to...	100.00	66.15%	-	N/A	-	-	

1	2024-10-18	ISSUED FOR SPA	TLA
#	DATE	DESCRIPTION	BY

fieldgate

PROJECT
ALLOA COMMERCIAL DEVELOPMENT

MAYFIELD & CREDITVIEW ROAD, BRAMPTON, ON
PRE 2024-0102



DRAWING
OBC MATRICES - BUILDING C2, C3, C4

PROJECT NO. 22.111P02	
PROJECT DATE 2024-09-12	
DRAWN BY RLA	
CHECKED BY RAD	
SCALE	

DRAWING NO. **A103SPA** REV. **1**

This drawing, as an instrument of service, is provided by and is the property of Turner Fleischer. The contractor must verify and accept responsibility for all dimensions and conditions on site and must notify Turner Fleischer of any variations from the supplied information. This drawing is not to be used for any other project. The architect is not responsible for the accuracy of survey, structural, mechanical, electrical, etc. information shown on this drawing. Refer to the appropriate consultant's drawings before proceeding with the work. Construction must conform to all applicable codes and requirements of all applicable governing jurisdictions. The contractor working from drawings not specifically marked for construction must assume full responsibility and bear costs for any corrections or damages resulting from his work.

LEGEND

	MAIN ENTRANCE
	EXIT / SECONDARY ENTRANCE

GENERAL NOTES:

- ROOF DESIGN INCORPORATES A COOL ROOF SYSTEM ON 100% OF ROOF SURFACE

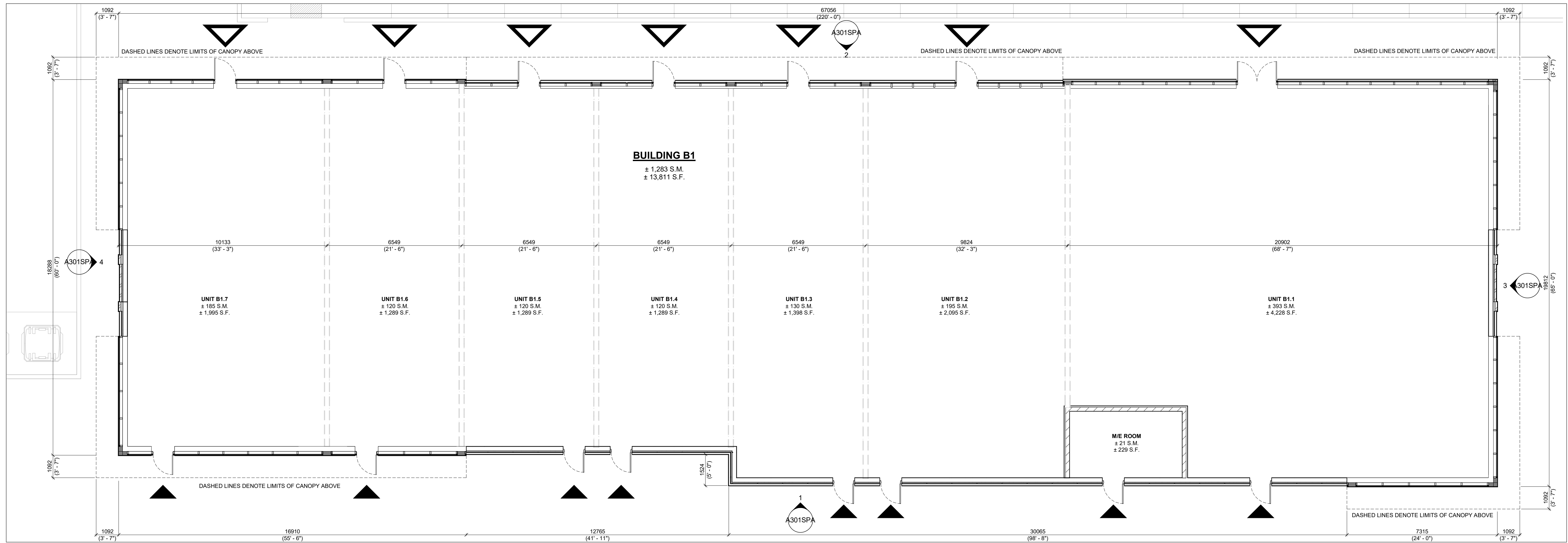

2 FLOOR PLAN
1/8" = 1'-0"

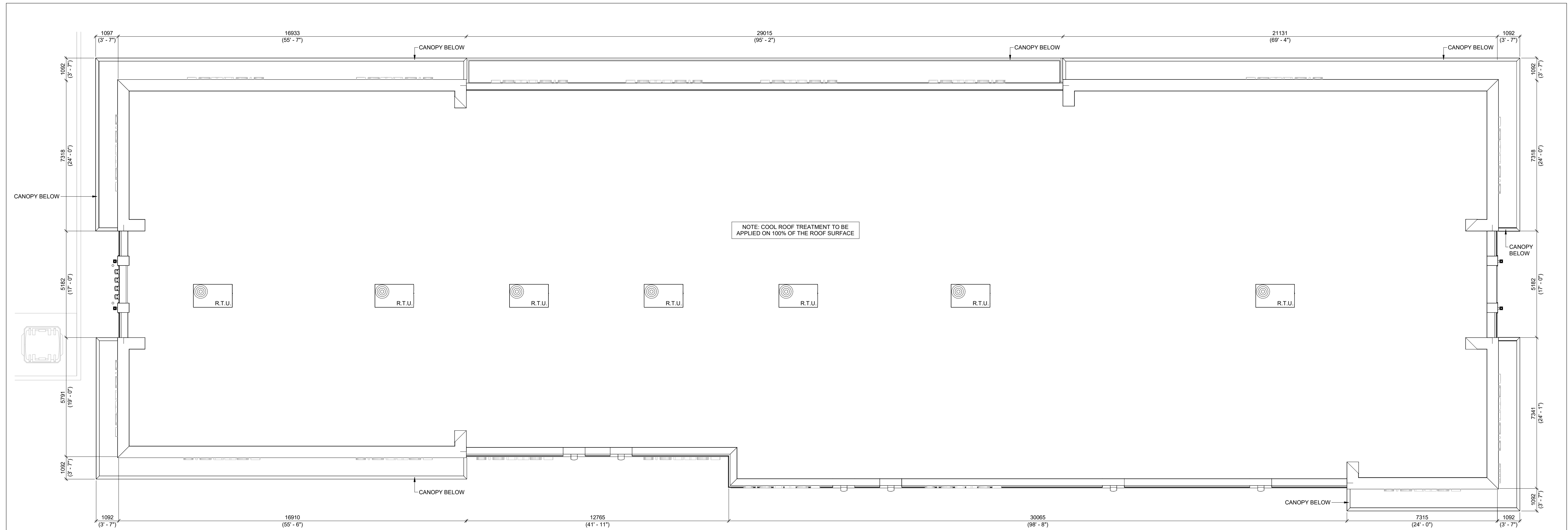

1 ROOF PLAN
1/8" = 1'-0"

#	DATE	ISSUED FOR SPA	DESCRIPTION	TLA	BY
1	2024-10-18	ISSUED FOR SPA			

fieldgate

PROJECT
ALLOA COMMERCIAL DEVELOPMENT

MAYFIELD & CREDITVIEW ROAD, BRAMPTON, ON
PRE 2024-0102

DRAWING

**BUILDING B1
FLOOR PLAN AND ROOF PLAN**

PROJECT NO.
22.111P02
PROJECT DATE
2024-09-12
DRAWN BY
TLA
CHECKED BY
RAD
SCALE
1/8" = 1'-0"

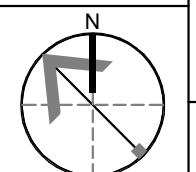

DRAWING NO. **A201SPA** REV. **1**

This drawing, as an instrument of service, is provided by and is the property of Turner Fleischer. The contractor must verify and accept responsibility for all dimensions and conditions on site and must notify Turner Fleischer of any variations from the supplied information. This drawing is not to be used for any other project without the written consent of Turner Fleischer. The contractor must ensure full responsibility and bear costs for any corrections or damages resulting from his work.

Exterior Finishes Schedule	
MATERIAL	DESCRIPTION
EF1a	ARCHITECTURAL CONCRETE BLOCK: PRODUCT: SHOULDICE ARCHITECTURAL CONCRETE BLOCK PROFILE: DIMENSIONAL STONE 3 1/2"W x 7 1/2"H x 23 1/4"L FINISH: TAPESTRY COLOUR: COLBY MORTAR: SOLOMON 97A SUPER BLACK CONTROL JOINT AND CAULKING COLOUR TO MATCH MASONRY UNIT COLOUR.
EF1b	CONCRETE PRECAST SILLS: PRODUCT: SHOULDICE CONCRETE SILL PROFILE: 424 SLOPED SILL WITH DRIP EDGE - 5 1/2"W X 3 1/2"H COLOUR: COLBY (COLOUR TO MATCH BLOCK BELOW) FINISH: TAPESTRY
EF2a	BRICK: PRODUCT: SHOULDICE - BRICK PROFILE: URBAN - 3 1/2"W x 2 1/4"H x 15 5/8" L COLOUR: SMOOTH POLAR MORTAR: SOLOMON COLOURS INC - 60A WHITE CAULKING COLOURS TO MATCH MASONRY UNIT COLOUR.
EF2b	BRICK: PRODUCT: SHOULDICE - BRICK PROFILE: URBAN - 3 1/2"W x 2 1/4"H x 15 5/8" L COLOUR: SMOOTH GALAXY MORTAR: SOLOMON COLOURS INC - 94X IRON BLACK CAULKING COLOURS TO MATCH MASONRY UNIT COLOUR.
EF3a	FIBER CEMENT SIDING: PRODUCT: EQUITONE LINEA PROFILE: THICKNESS 10 mm - PANEL SIZE 3050 x 1220 mm FINISH: LINEA COLOUR: LT85 (DARK GREY)
EF3b	FIBER CEMENT SIDING: PRODUCT: EQUITONE TECTIVA PROFILE: THICKNESS 10 mm - PANEL SIZE 3050 x 1220 mm FINISH: TECTIVA COLOUR: TE85 (GRAPHITE)
EF4	GLAZED DOORS & WINDOWS: BLACK ANODIZED ALUMINUM FRAMES, CAP LESS MULLIONS, CAPPED TRANSOMS TEMPERED CLEAR INSULATED VISION GLASS / LOW-E GLAZING, LOW IRON GLAZING, BIRD-FRIENDLY GLAZING.
EF5	SPANDREL GLAZING DOORS & WINDOWS: BLACK ANODIZED ALUMINUM FRAMES, TEMPERED CLEAR INSULATED VISION GLASS / LOW-E GLAZING, LOW IRON GLAZING CW INSULATED BACKPAN, BIRD-FRIENDLY GLAZING. COLOUR: OPAC-COAT RAL 7005 MOUSSE GREY
EF6	CURTAIN WALL ALUMINUM / FILLER PANEL: PRODUCT: 1/8" ANODIZED ALUMINUM PANEL, LAMINATED TO RIGID INSULATION AND GALVANIZED METAL SHEET, INTERIOR FINISHED W/ STUDS AND GYPSUM BOARD COLOUR: BLACK
EF7	H.M. DOORS & FRAMES: PRODUCT: PREFINISHED INSULATED HOLLOW METAL DOORS AND FRAMES PAINTED COLOUR: TO MATCH ADJACENT FIBER CEMENT PANEL
EF8a	CANOPIES FASCIA - ALUMINUM COMPOSITE PANEL: PRODUCT: ALPOLIC MATTE PROFILE: 2 1/4" ACM SYSTEM W/ 1/2" DRY JOINTS BETWEEN PANELS COLOUR: BSM SLATE BLACK
EF8b	CANOPIES SOFFIT - ALUMINUM COMPOSITE PANEL: PRODUCT: LONGBOARD TONGUE & GROOVE PLANKS FOR SOFFIT PROFILE: SMOOTH 6" ACM COLOUR: WOODGRAIN LIGHT NATIONAL WALNUT CW LINEAR LED LIGHTING ALIGNED WITH PLANK ORIENTATION. REFER TO ELECTRICAL DRAWINGS
EF9	PREFINISHED METAL CAP FLASHINGS: PRE-FINISHED 16 GA. METAL FLASHING COLOUR: BLACK
EF11	LIGHT FIXTURES EXTERIOR WALL MOUNTED LED BOX - REFER TO ELEC. CW 5/8" EXTERIOR GRADE PLYWOOD BACKING
EF12	EXTERIOR SIGNAGE: SIGNAGE TO BE PROVIDED BY AND INSTALLED BY TENANT. G.C. TO INSTALL 5/8" PLYWOOD BACKING FOR FUTURE MOUNTING OF SIGNAGE. SIGNAGE CONDUIT ROUGH-OUTS TO BE COORDINATED WITH TENANT.
EF13	HIGH PARAPET (ROOF SIDE) - CORRUGATED METAL SIDING: PRODUCT: AGWAY WALL CLADDING PROFILE: 6-150 F COLOUR: BLACK / NOIR (QC 28262) FINISH: STANDARD

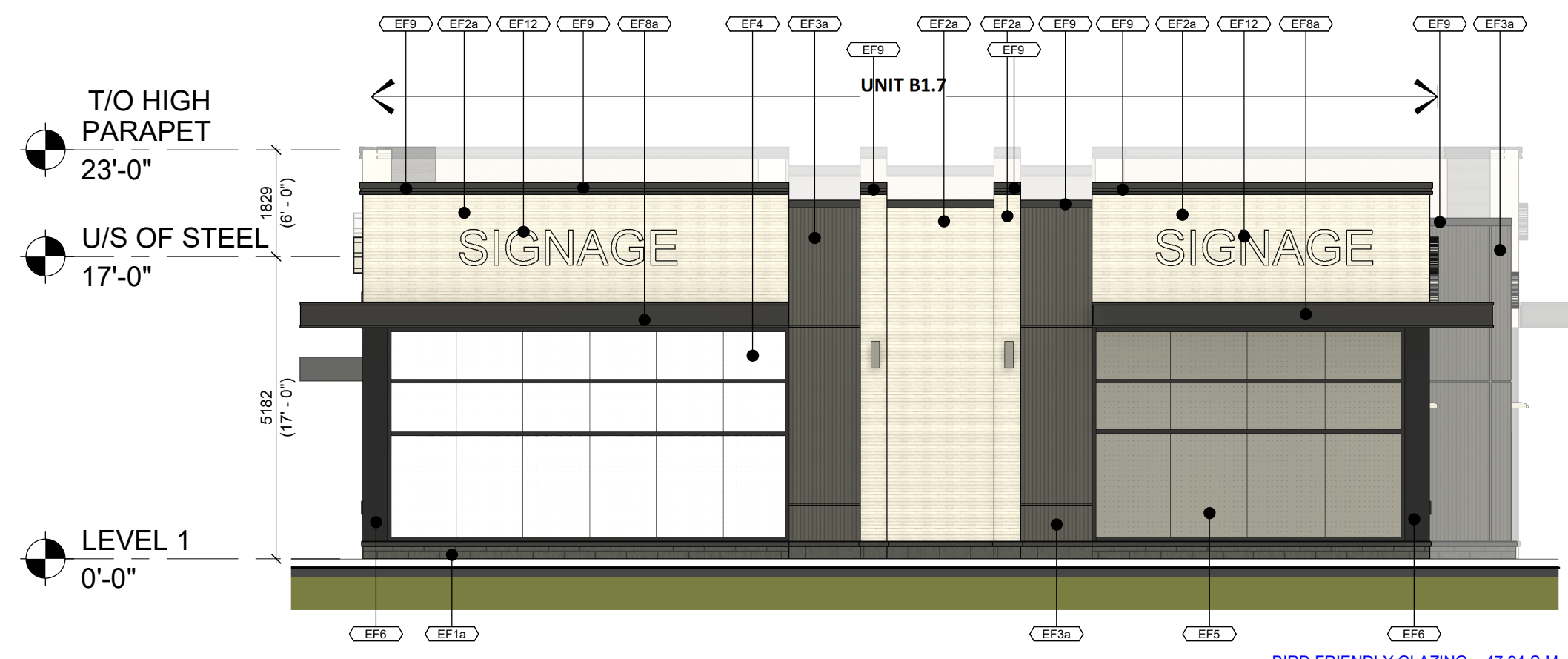

4 NORTH ELEVATION
1/8" = 1'-0"

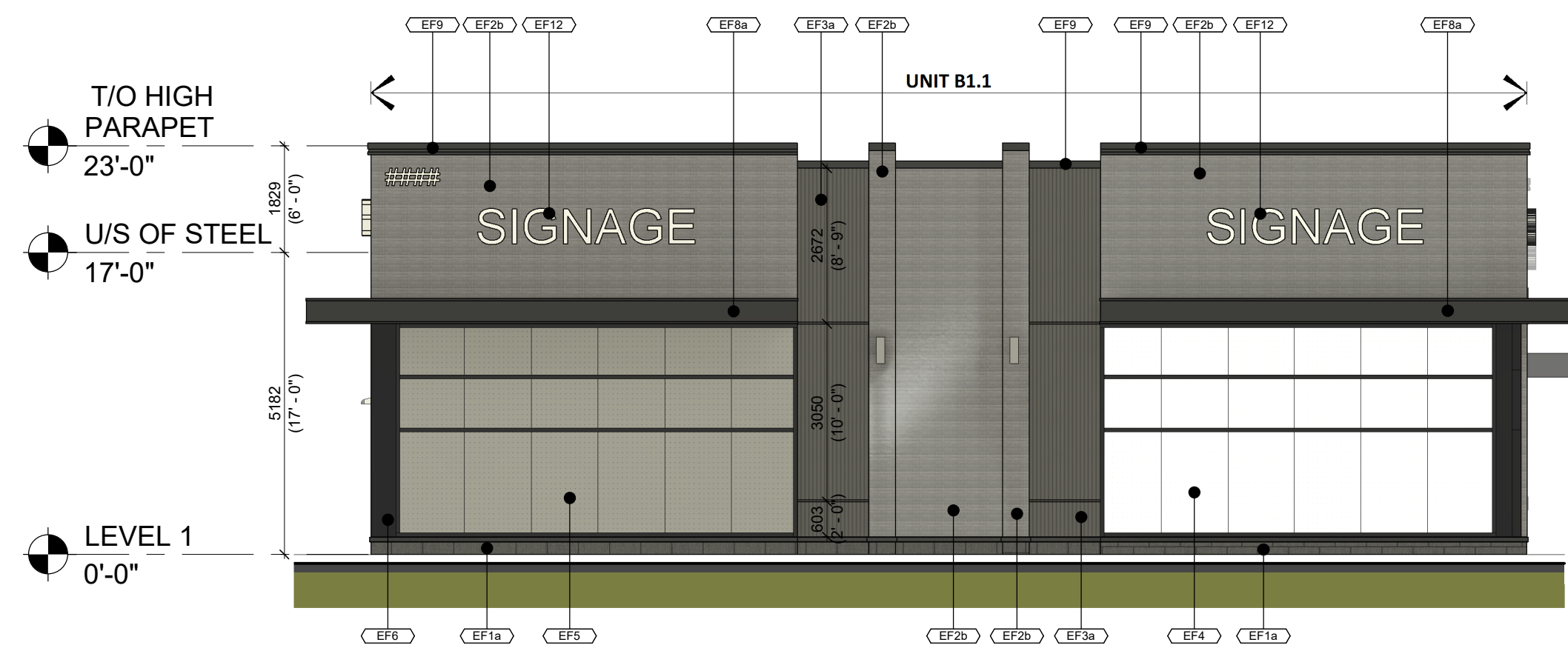

3 SOUTH ELEVATION
1/8" = 1'-0"

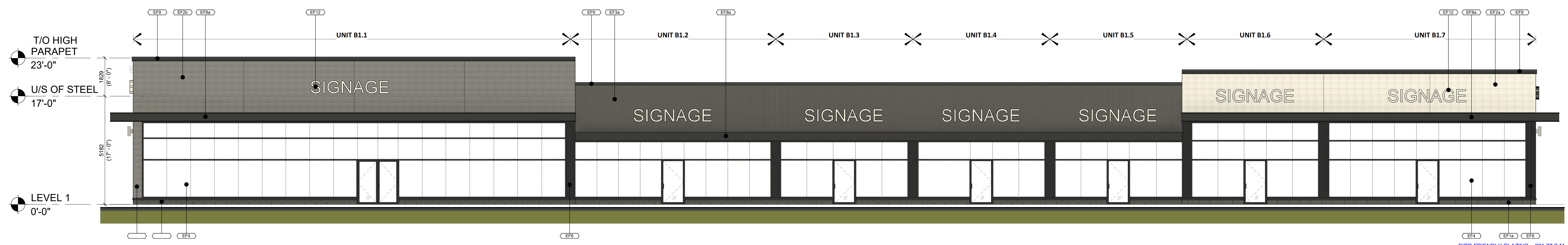

2 EAST ELEVATION
1/8" = 1'-0"

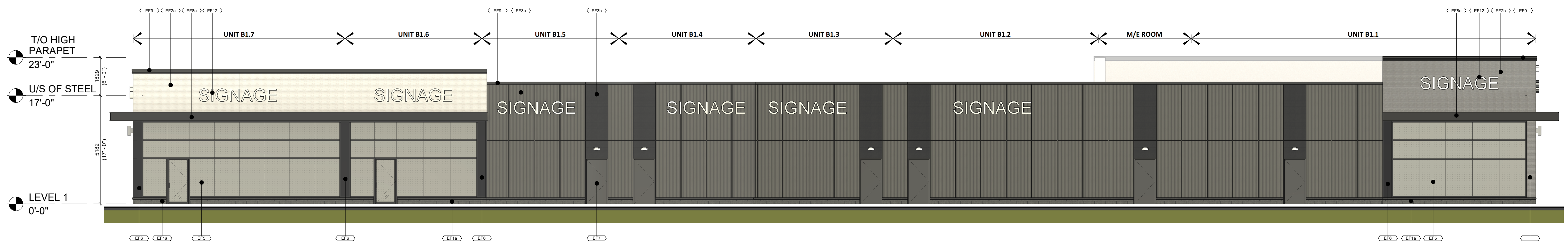

1 WEST ELEVATION
1/8" = 1'-0"

#	DATE	ISSUED FOR	DESCRIPTION	BY
1	2024-10-18	ISSUED FOR SPA		TLA

fieldgate

PROJECT
ALLOA COMMERCIAL DEVELOPMENT
MAYFIELD & CREDITVIEW ROAD, BRAMPTON, ON
PRE 2024-0102

DRAWING
BUILDING B1 ELEVATIONS

PROJECT NO.
22.111P02
PROJECT DATE
2024-09-12
DRAWN BY
RLA
CHECKED BY
RAD
SCALE
1/8" = 1'-0"

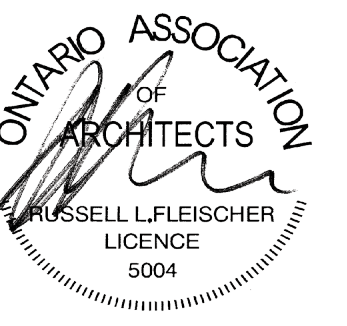

DRAWING NO. **A301SPA** REV. **1**

This drawing, as an instrument of service, is provided by and is the property of Turner Fleischer. The contractor must verify and accept responsibility for all dimensions and conditions on site and must notify Turner Fleischer of any variations from the supplied information. This drawing is not to be used for any other project. The architect is not responsible for the accuracy of survey, structural, mechanical, electrical, etc. information shown on this drawing. Refer to the appropriate consultant's drawings before proceeding with the work. Construction must conform to all applicable codes and requirements of all applicable governing jurisdictions. The contractor working from drawings not specifically marked "For Construction" must assume full responsibility and bear costs for any corrections or damage resulting from his work.

LEGEND

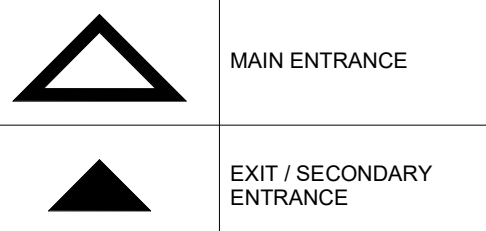

GENERAL NOTES:
1. ROOF DESIGN INCORPORATES A COOL ROOF SYSTEM ON 100% OF ROOF SURFACE

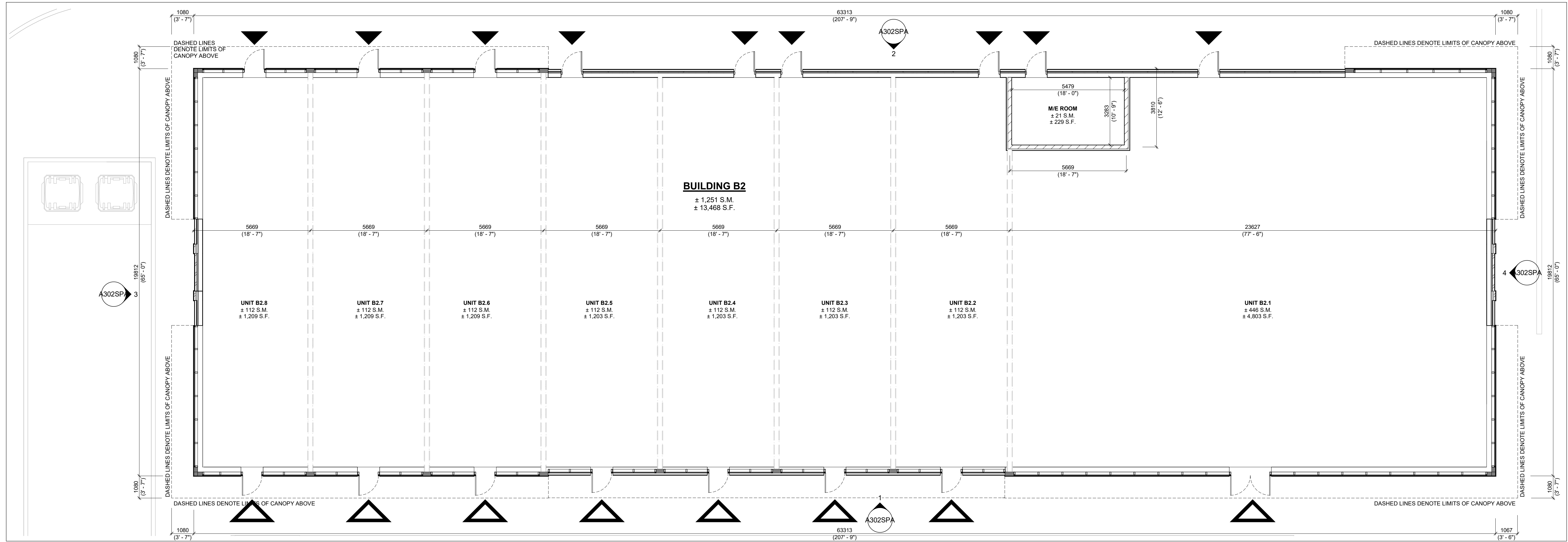

2 GROUND FLOOR PLAN
1/8" = 1'-0"

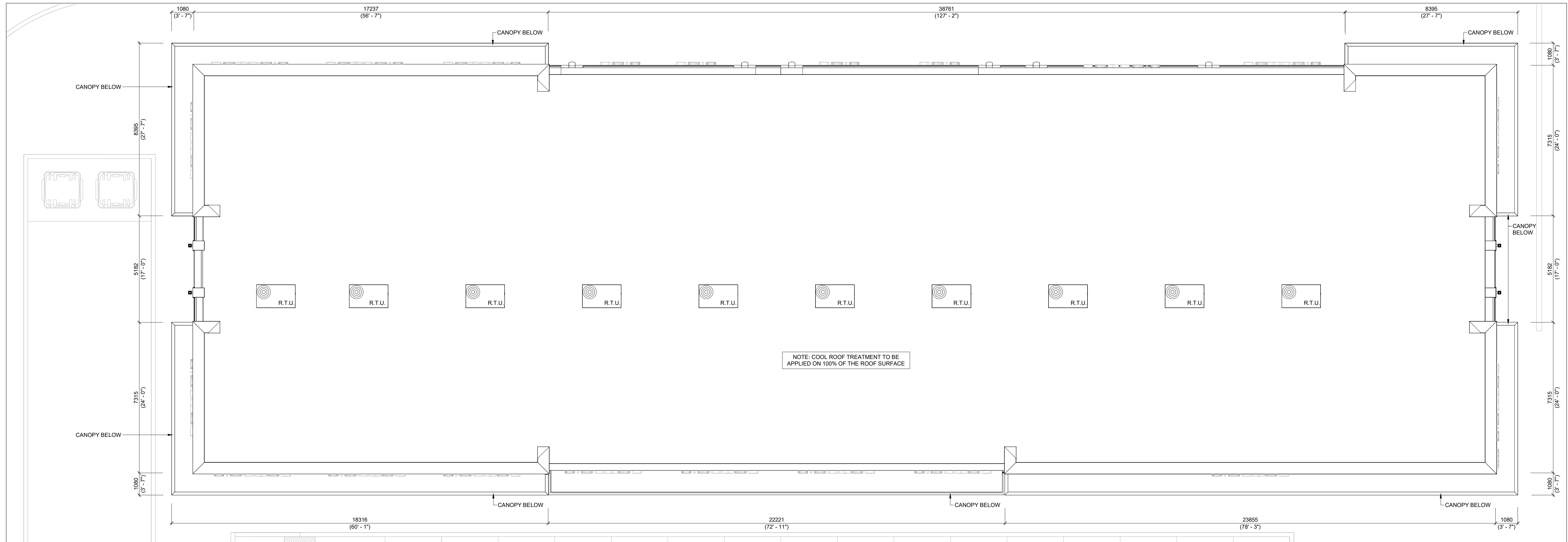

1 ROOF PLAN
1/8" = 1'-0"

#	DATE	ISSUED FOR SPA	DESCRIPTION	TLA	BY
1	2024-10-18	ISSUED FOR SPA			

fieldgate

PROJECT
ALLOA COMMERCIAL DEVELOPMENT
MAYFIELD & CREDITVIEW ROAD, BRAMPTON, ON
PRE 2024-0102

DRAWING
BUILDING B2
FLOOR PLAN AND ROOF PLAN

PROJECT NO. 22.111P02
PROJECT DATE 2024-09-12
DRAWN BY RLA
CHECKED BY RAD
SCALE 1/8" = 1'-0"



DRAWING NO. A202SPA
REV. 1

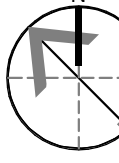

This drawing, as an instrument of service, is provided by and is the property of Turner Fleischer. The contractor must verify and accept responsibility for all dimensions and conditions on site and must notify Turner Fleischer of any variations from the supplied information. This drawing is not to be used for any other project. The architect is not responsible for the accuracy of survey, structural, mechanical, electrical, etc. information shown on this drawing. Refer to the appropriate consultant's drawings before proceeding with the work. Construction must conform to all applicable codes and requirements of all applicable governing jurisdictions. The contractor working from drawings not specifically marked "For Construction" must assume full responsibility and bear costs for any corrections or damages resulting from his work.

Exterior Finishes Schedule	
MATERIAL	DESCRIPTION
EF1a	ARCHITECTURAL CONCRETE BLOCK; PRODUCT: SHOULDICE ARCHITECTURAL CONCRETE BLOCK PROFILE: DIMENSIONAL STONE 3 1/2"W x 7 1/2"H x 23 1/4"L FINISH: TAPESTRY COLOUR: COLBY MORTAR: SOLOMON 97A SUPER BLACK CONTROL JOINT AND CAULKING COLOUR: TO MATCH MASONRY UNIT COLOUR.
EF1b	CONCRETE PRECAST SILLS; PRODUCT: SHOULDICE CONCRETE SILL PROFILE: 424 SLOPED SILL WITH DRIP EDGE - 5 1/2"W x 3 1/2"H COLOUR: COLBY (COLOUR TO MATCH BLOCK BELOW) FINISH: TAPESTRY
EF2a	BRICK; PRODUCT: SHOULDICE - BRICK PROFILE: URBAN - 3 1/2"W x 2 1/4"H x 15 5/8" L COLOUR: SMOOTH POLAR MORTAR: SOLOMON COLOURS INC - 60A WHITE CAULKING COLOURS TO MATCH MASONRY UNIT COLOUR.
EF2b	BRICK; PRODUCT: SHOULDICE - BRICK PROFILE: URBAN - 3 1/2"W x 2 1/4"H x 15 5/8" L COLOUR: SMOOTH POLAR MORTAR: SOLOMON COLOURS INC - 94X IRON BLACK CAULKING COLOURS TO MATCH MASONRY UNIT COLOUR.
EF3a	FIBER CEMENT SIDING; PRODUCT: EQUITONE LINEA PROFILE: THICKNESS 10 mm - PANEL SIZE 3050 x 1220 mm FINISH: LINEA COLOUR: LT85 (DARK GREY)
EF3b	FIBER CEMENT SIDING; PRODUCT: EQUITONE TECTIVA PROFILE: THICKNESS 10 mm - PANEL SIZE 3050 x 1220 mm FINISH: TECTIVA COLOUR: TE85 (GRAPHITE)
EF4	GLAZED DOORS & WINDOWS; BLACK ANODIZED ALUMINUM FRAMES, CAP LESS MULLIONS, CAPPED TRANSOMS TEMPERED CLEAR INSULATED VISION GLASS / LOW-E GLAZING, LOW IRON GLAZING, BIRD-FRIENDLY GLAZING
EF5	SPANDREL GLAZING DOORS & WINDOWS; BLACK ANODIZED ALUMINUM FRAMES, TEMPERED CLEAR INSULATED VISION GLASS / LOW-E GLAZING, LOW IRON GLAZING CW INSULATED BACKPAN, BIRD-FRIENDLY GLAZING. COLOUR: OPAQ-COAT RAL 7005 MOUSSE GREY
EF6	CURTAIN WALL ALUMINUM / FILLER PANEL; PRODUCT: 1/8" ANODIZED ALUMINUM PANEL, LAMINATED TO RIGID INSULATION AND GALVANIZED METAL SHEET, INTERIOR FINISHED W/ STUDS AND GYPSUM BOARD COLOUR: BLACK
EF7	H.M. DOORS & FRAMES; PRODUCT: PREFINISHED INSULATED HOLLOW METAL DOORS AND FRAMES PAINTED COLOUR: TO MATCH ADJACENT FIBER CEMENT PANEL
EF8a	CANOPIES FASCIA - ALUMINUM COMPOSITE PANEL; PROFILE: 2 1/4" ACM SYSTEM W/ 1/2" DRY JOINTS BETWEEN PANELS COLOUR: BSM SLATE BLACK
EF8b	CANOPIES SOFFIT - ALUMINUM COMPOSITE PANEL; PRODUCT: LONGBOARD TONGUE & GROOVE PLANKS FOR SOFFIT PROFILE: SMOOTH 6" ACM COLOUR: WOODGRAIN LIGHT NATIONAL WALNUT CW LINEAR LED LIGHTING ALIGNED WITH PLANK ORIENTATION. REFER TO ELECTRICAL DRAWINGS
EF9	PREFINISHED METAL CAP FLASHINGS; PRE-FINISHED 16 GA. METAL FLASHING COLOUR: BLACK
EF11	LIGHT FIXTURES EXTERIOR WALL MOUNTED LED BOX - REFER TO ELEC. CW 5/8" EXTERIOR GRADE PLYWOOD BACKING
EF12	EXTERIOR SIGNAGE; SIGNAGE TO BE PROVIDED BY AND INSTALLED BY TENANT. G.C. TO INSTALL 5/8" PLYWOOD BACKING FOR FUTURE MOUNTING OF SIGNAGE. SIGNAGE CONDUIT ROUGH-OUTS TO BE COORDINATED WITH TENANT.
EF13	HIGH PARAPET (ROOF SIDE) - CORRUGATED METAL SIDING; PRODUCT: AGWAY WALL CLADDING PROFILE: 6-150 F COLOUR: BLACK / NOIR (OC 28262) FINISH: STANDARD

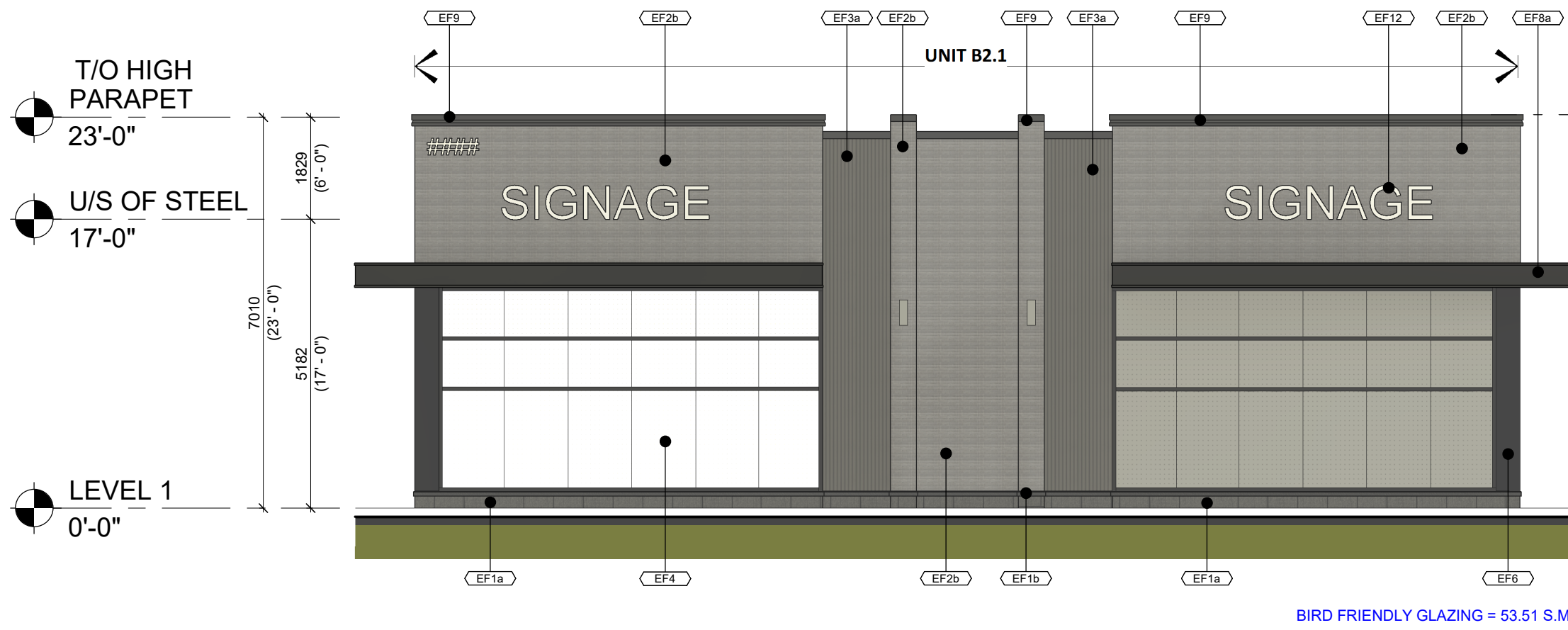

4 SOUTH ELEVATION
1/8" = 1'-0"

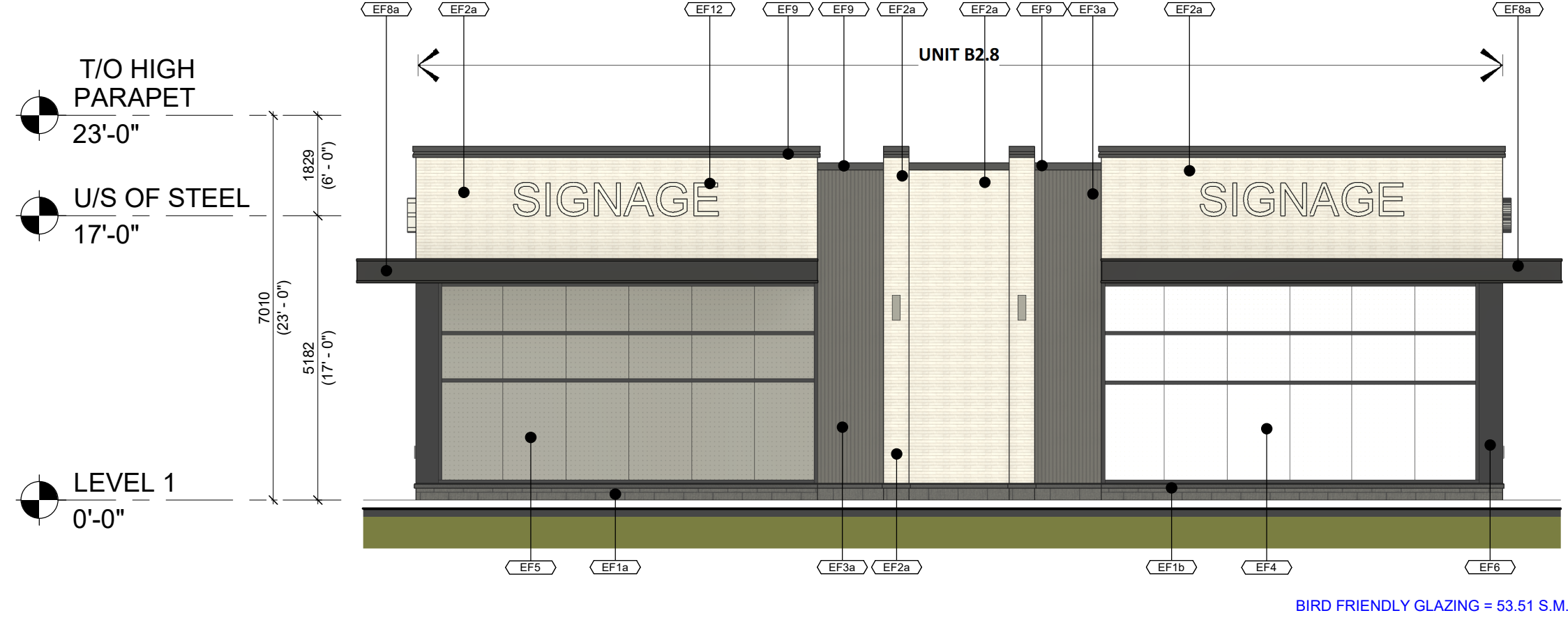

3 NORTH ELEVATION
1/8" = 1'-0"

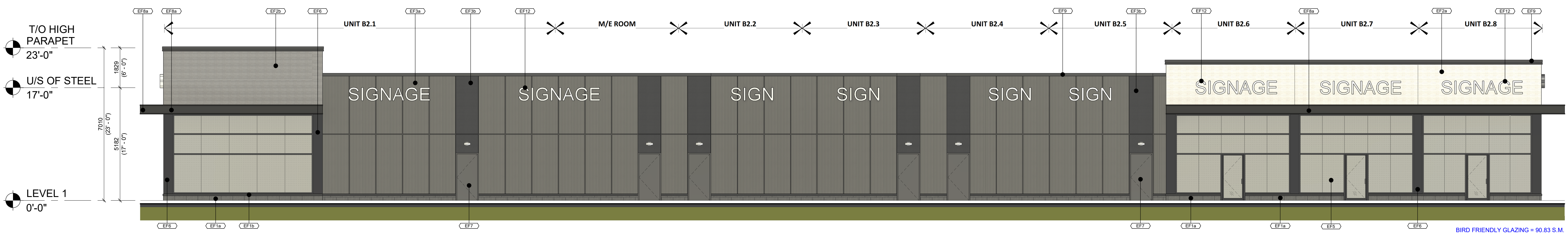

2 EAST ELEVATION
1/8" = 1'-0"

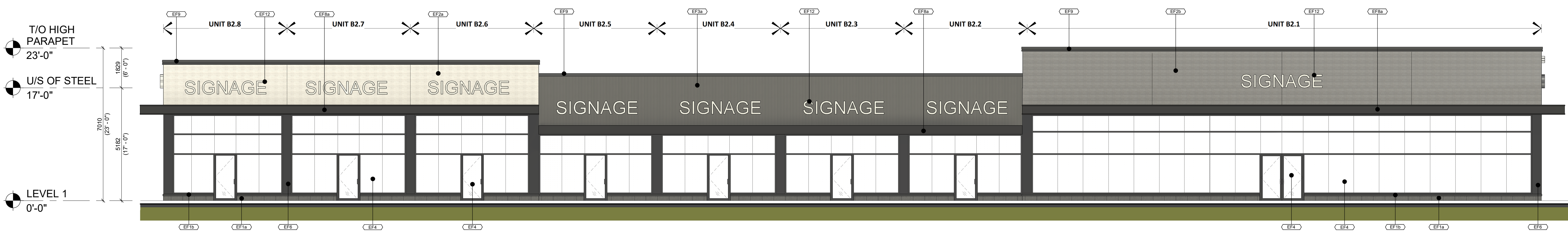

1 WEST ELEVATION
1/8" = 1'-0"

#	DATE	ISSUED FOR	DESCRIPTION	TLA	BY
1	2024-10-18	ISSUED FOR SPA			

fieldgate

PROJECT
ALLOA COMMERCIAL DEVELOPMENT
MAYFIELD & CREDITVIEW ROAD, BRAMPTON, ON
PRE 2024-0102

DRAWING
BUILDING B2 ELEVATIONS

PROJECT NO.
22.111P02
PROJECT DATE
2024-09-12
DRAWN BY
RLA
CHECKED BY
RAD
SCALE
1/8" = 1'-0"

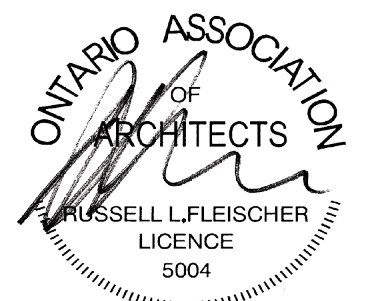

DRAWING NO. **A302SPA** REV. **1**

This drawing, as an instrument of service, is provided by and is the property of Turner Fleischer. The contractor must verify and accept responsibility for all dimensions and conditions on site and must notify Turner Fleischer of any variations from the supplied information. This drawing is not to be used for any other project. The architect is not responsible for the accuracy of survey, structural, mechanical, electrical, etc. information shown on this drawing. Refer to the appropriate consultant's drawings before proceeding with the work. Construction must conform to all applicable codes and requirements of all applicable governing jurisdictions. The contractor working from drawings not specifically marked for construction must assume full responsibility and bear costs for any corrections or damages resulting from his work.

LEGEND

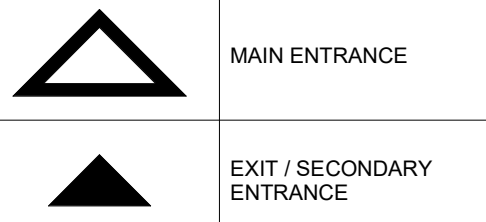

GENERAL NOTES:
1. ROOF DESIGN INCORPORATES A COOL ROOF SYSTEM ON 100% OF ROOF SURFACE

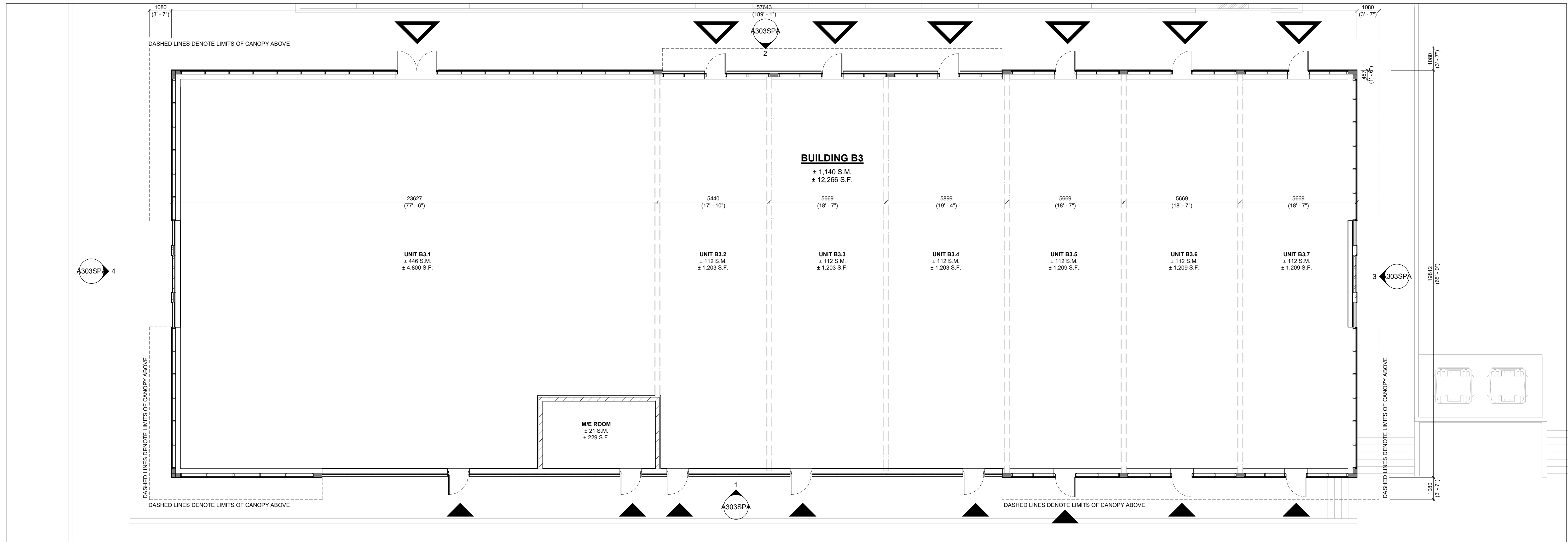

2 GROUND FLOOR PLAN
1/8" = 1'-0"

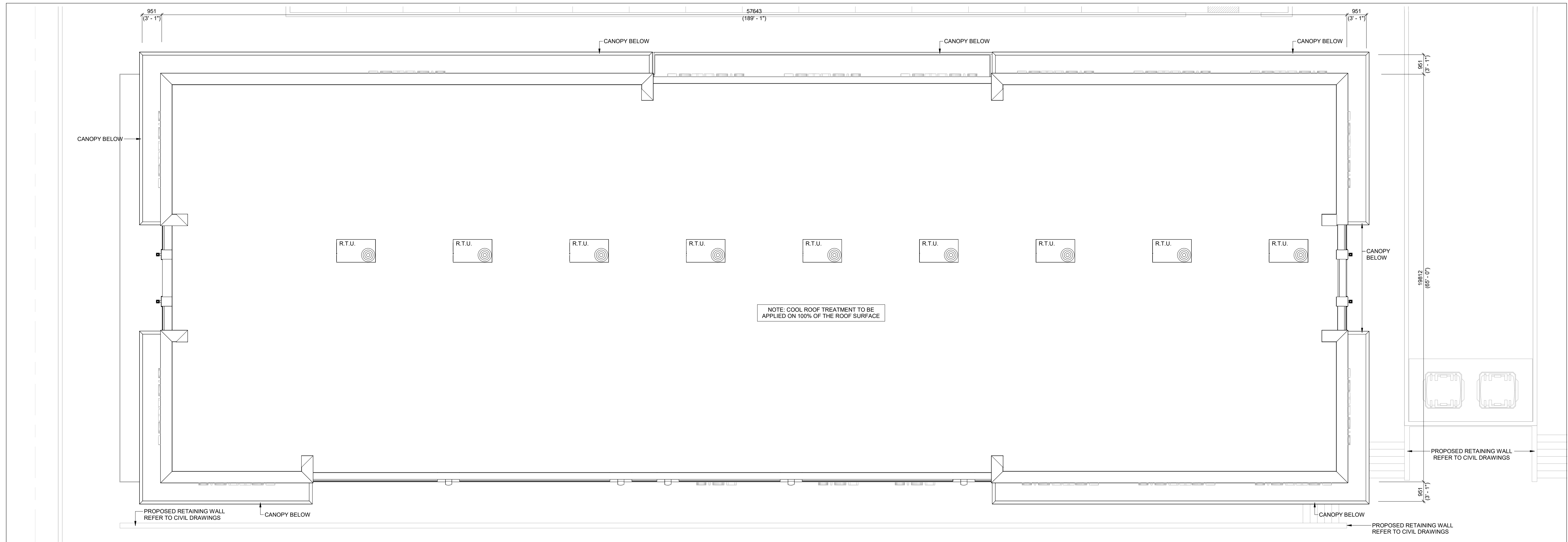

1 ROOF PLAN
1/8" = 1'-0"

#	DATE	ISSUED FOR SPA	DESCRIPTION	TLA	BY
1	2024-10-18	ISSUED FOR SPA		TLA	

fieldgate

PROJECT
ALLOA COMMERCIAL DEVELOPMENT
MAYFIELD & CREDITVIEW ROAD, BRAMPTON, ON
PRE 2024-0102

DRAWING
BUILDING B3
FLOOR PLAN AND ROOF PLAN

PROJECT NO.
22.111P02
PROJECT DATE
2024-09-12
DRAWN BY
TLA
CHECKED BY
RAD
SCALE
1/8" = 1'-0"



DRAWING NO. **A203SPA** REV. **1**

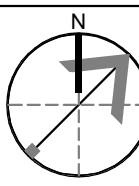

This drawing, as an instrument of service, is provided by and is the property of Turner Fleischer. The contractor must verify and accept responsibility for all dimensions and conditions on site and must notify Turner Fleischer of any variations from the supplied information. This drawing is not to be copied, reproduced, or used in any way without the written consent of Turner Fleischer. The contractor must ensure full compliance with all applicable codes and standards of practice. The contractor must ensure full responsibility and bear costs for any corrections or damages resulting from his work.

Exterior Finishes Schedule	
MATERIAL	DESCRIPTION
EF1a	ARCHITECTURAL CONCRETE BLOCK: PRODUCT: SHOULDICE ARCHITECTURAL CONCRETE BLOCK PROFILE: DIMENSIONAL STONE 3 1/2"W x 7 1/2"H x 23 1/4"L FINISH: TAPESTRY COLOUR: COLBY MORTAR: SOLOMON 97A SUPER BLACK CONTROL JOINT AND CAULKING COLOUR TO MATCH MASONRY UNIT COLOUR.
EF1b	CONCRETE PRECAST SILLS: PRODUCT: SHOULDICE CONCRETE SILL PROFILE: 424 SLOPED SILL WITH DRIP EDGE - 5 1/2"W x 3 3/4"H COLOUR: COLBY (COLOUR TO MATCH BLOCK BELOW) FINISH: TAPESTRY
EF2a	BRICK: PRODUCT: SHOULDICE - BRICK PROFILE: URBAN - 3 1/2"W x 2 1/4"H x 15 5/8" L COLOUR: SMOOTH POLAR MORTAR: SOLOMON COLOURS INC - 60A WHITE CAULKING COLOURS TO MATCH MASONRY UNIT COLOUR.
EF2b	BRICK: PRODUCT: SHOULDICE - BRICK PROFILE: URBAN - 3 1/2"W x 2 1/4"H x 15 5/8" L COLOUR: SMOOTH GALAXY MORTAR: SOLOMON COLOURS INC - 94X IRON BLACK CAULKING COLOURS TO MATCH MASONRY UNIT COLOUR.
EF3a	FIBER CEMENT SIDING: PRODUCT: EQUITONE LINEA PROFILE: THICKNESS 10 mm - PANEL SIZE 3050 x 1220 mm FINISH: LINEA COLOUR: LT85 (DARK GREY)
EF3b	FIBER CEMENT SIDING: PRODUCT: EQUITONE TECTIVA PROFILE: THICKNESS 10 mm - PANEL SIZE 3050 x 1220 mm FINISH: TECTIVA COLOUR: TE85 (GRAPHITE)
EF4	GLAZED DOORS & WINDOWS: BLACK ANODIZED ALUMINUM FRAMES, CAP LESS MULLIONS, CAPPED TRANSOMS TEMPERED CLEAR INSULATED VISION GLASS / LOW-E GLAZING, LOW IRON GLAZING, BIRD-FRIENDLY GLAZING
EF5	SPANDREL GLAZING DOORS & WINDOWS: BLACK ANODIZED ALUMINUM FRAMES, TEMPERED CLEAR INSULATED VISION GLASS / LOW-E GLAZING, LOW IRON GLAZING CW INSULATED BACKPAN, BIRD-FRIENDLY GLAZING.
EF6	CURTAIN WALL ALUMINUM / FILLER PANEL: PRODUCT: 1/8" ANODIZED ALUMINUM PANEL, LAMINATED TO RIGID INSULATION AND GALVANIZED METAL SHEET, INTERIOR FINISHED W/ STUDS AND GYPSUM BOARD COLOUR: BLACK
EF7	H.M. DOORS & FRAMES: PRODUCT: PREFINISHED INSULATED HOLLOW METAL DOORS AND FRAMES PAINTED COLOUR: TO MATCH ADJACENT FIBER CEMENT PANEL
EF8a	CANOPIES FASCIA - ALUMINUM COMPOSITE PANEL: PRODUCT: ALPOLIC MATTE PROFILE: 2 1/4" ACM SYSTEM W/ 1/2" DRY JOINTS BETWEEN PANELS COLOUR: BSM SLATE BLACK
EF8b	CANOPIES SOFFIT - ALUMINUM COMPOSITE PANEL: PRODUCT: LONGBOARD TONGUE & GROOVE PLANKS FOR SOFFIT PROFILE: SMOOTH 6" ACM COLOUR: WOODGRAIN LIGHT NATIONAL WALNUT CW LINEAR LED LIGHTING ALIGNED WITH PLANK ORIENTATION. REFER TO ELECTRICAL DRAWINGS
EF9	PREFINISHED METAL CAP FLASHINGS: PRE-FINISHED 16 GA. METAL FLASHING COLOUR: BLACK
EF11	LIGHT FIXTURES EXTERIOR WALL MOUNTED LED BOX - REFER TO ELEC. CW 5/8" EXTERIOR GRADE PLYWOOD BACKING
EF12	EXTERIOR SIGNAGE: SIGNAGE TO BE PROVIDED BY AND INSTALLED BY TENANT. G.C. TO INSTALL 5/8" PLYWOOD BACKING FOR FUTURE MOUNTING OF SIGNAGE. SIGNAGE CONDUIT ROUGH-OUTS TO BE COORDINATED WITH TENANT.
EF13	HIGH PARAPET (ROOF SIDE) - CORRUGATED METAL SIDING: PRODUCT: AGWAY WALL CLADDING PROFILE: 6-150 F COLOUR: BLACK / NOIR (OC 28262) FINISH: STANDARD

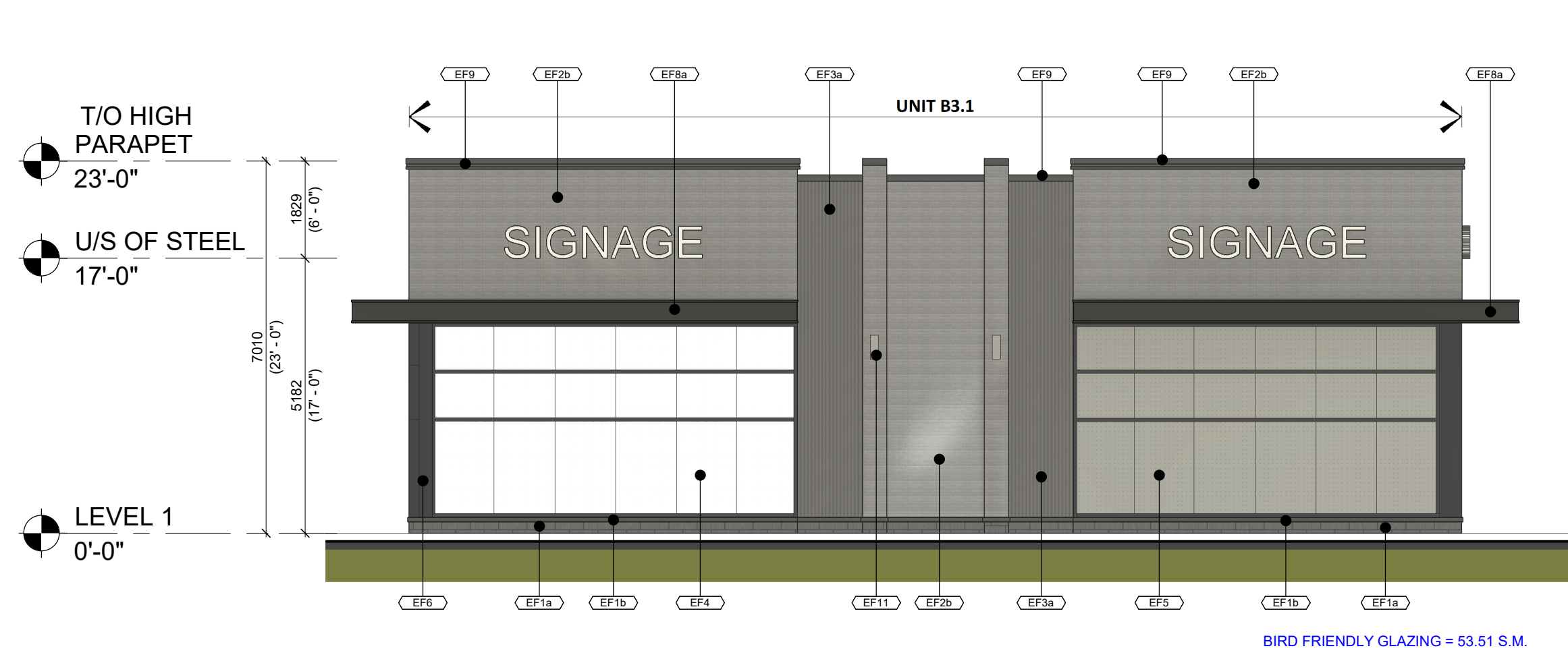

4 B3 WEST ELEVATION
1/8" = 1'-0"

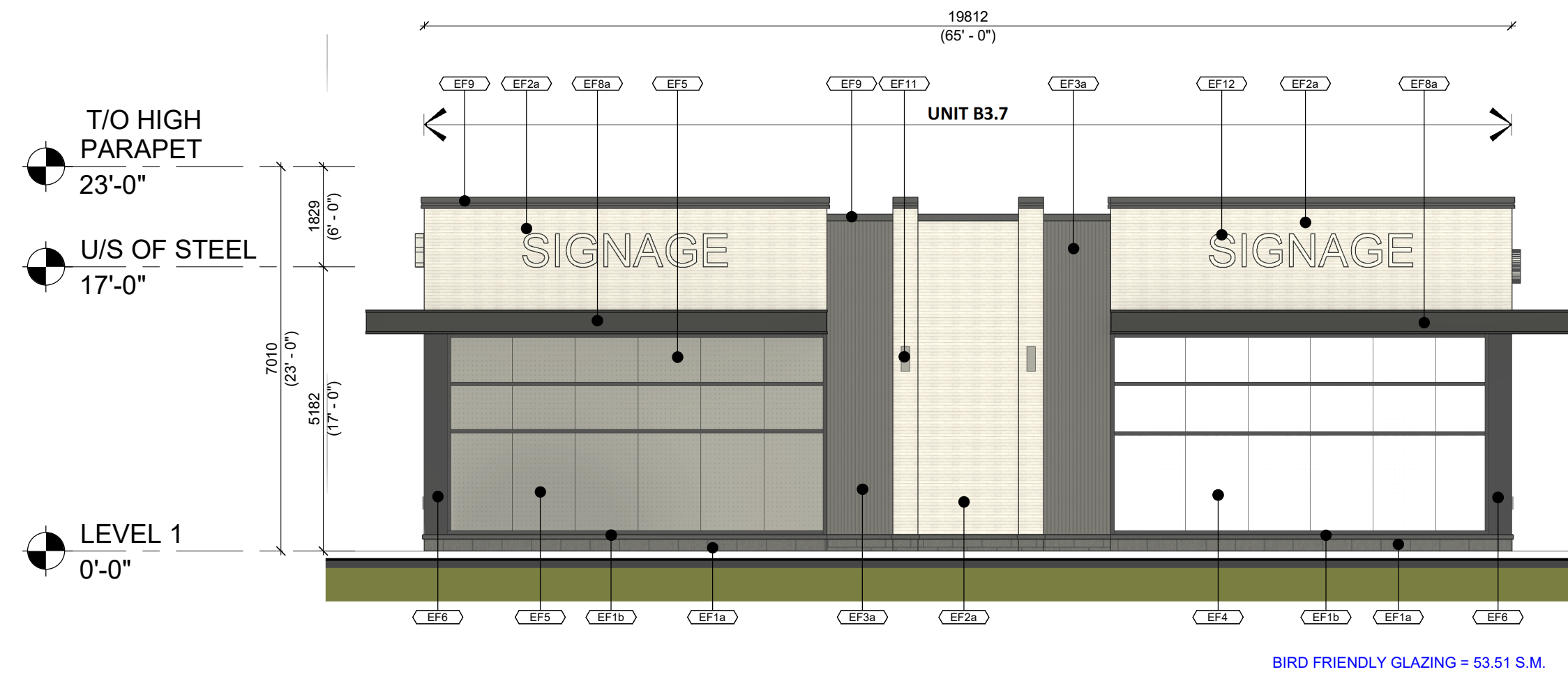

3 B3 EAST ELEVATION
1/8" = 1'-0"

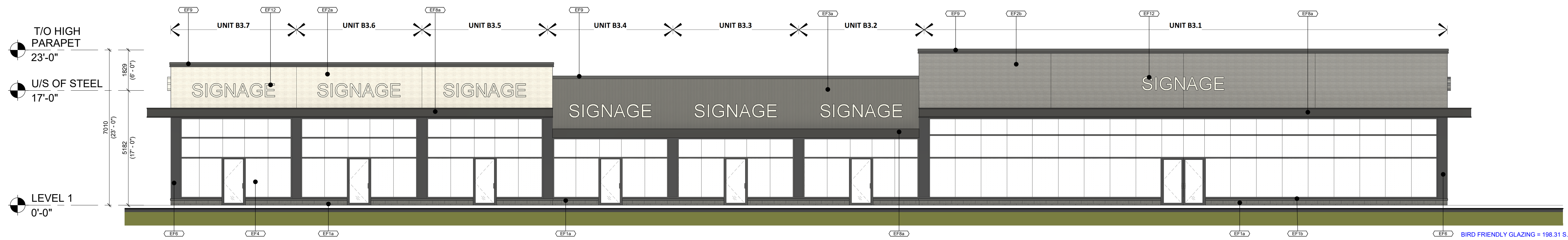

2 B3 NORTH ELEVATION
1/8" = 1'-0"

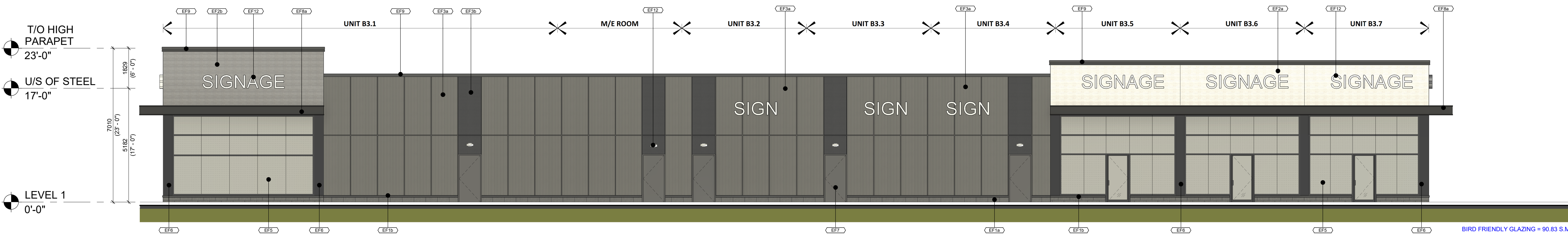

1 B3 SOUTH ELEVATION
1/8" = 1'-0"

#	DATE	ISSUED FOR	DESCRIPTION	BY
1	2024-10-18	ISSUED FOR SPA		TLA

fieldgate

PROJECT
ALLOA COMMERCIAL DEVELOPMENT
MAYFIELD & CREDITVIEW ROAD, BRAMPTON, ON
PRE 2024-0102

DRAWING
BUILDING B3 ELEVATIONS

PROJECT NO.
22.111P02
PROJECT DATE
2024-09-12
DRAWN BY
RLA
CHECKED BY
RAD
SCALE
1/8" = 1'-0"



DRAWING NO.
A303SPA
REV
1