

Legend

- Existing Tree to Remain
- Proposed Deciduous Tree
- Proposed Coniferous Tree
- Proposed Shrub/Perennial
- Prop. Sodded Area Typ.
- Prop. Concrete Paving Typ.
- Prop. Unit Paving
- Naturalization Seed Mix
- Proposed Planting Area
- Proposed Bike Ring
- Proposed Bench
- Plant Material Reference Key
- Tree Protection Fence
- Property Line
- 10m Setback from Proposed Floodline
- Proposed Floodline
- Channel Re-Alignment
- Prop. Ornamental Metal Fence Typ.
- Prop. Chainlink Fence Typ.
- Ex. Chainlink Fence
- Ex. Acoustic Fence
- Extent of U/G Parking
- Proposed Light Bollard
- Proposed Light Standard
Refer to Lighting Plan by Others
- Detail Reference Key

IN CHANNEL RESTORATION (AS PER EIS PREPARED BY PALMER ENVIRONMENTAL)

- RECOMMENDED LIVE STAKE RESTORATION SPECIES, SPACED AT A DENSITY OF 1 x 1m

Plant Name:	Quantity:
Cornus alternifolia	50
Cornus sericea	40
Sambucus canadensis	15
Salix exiqua	60
Salix bebbiana	60

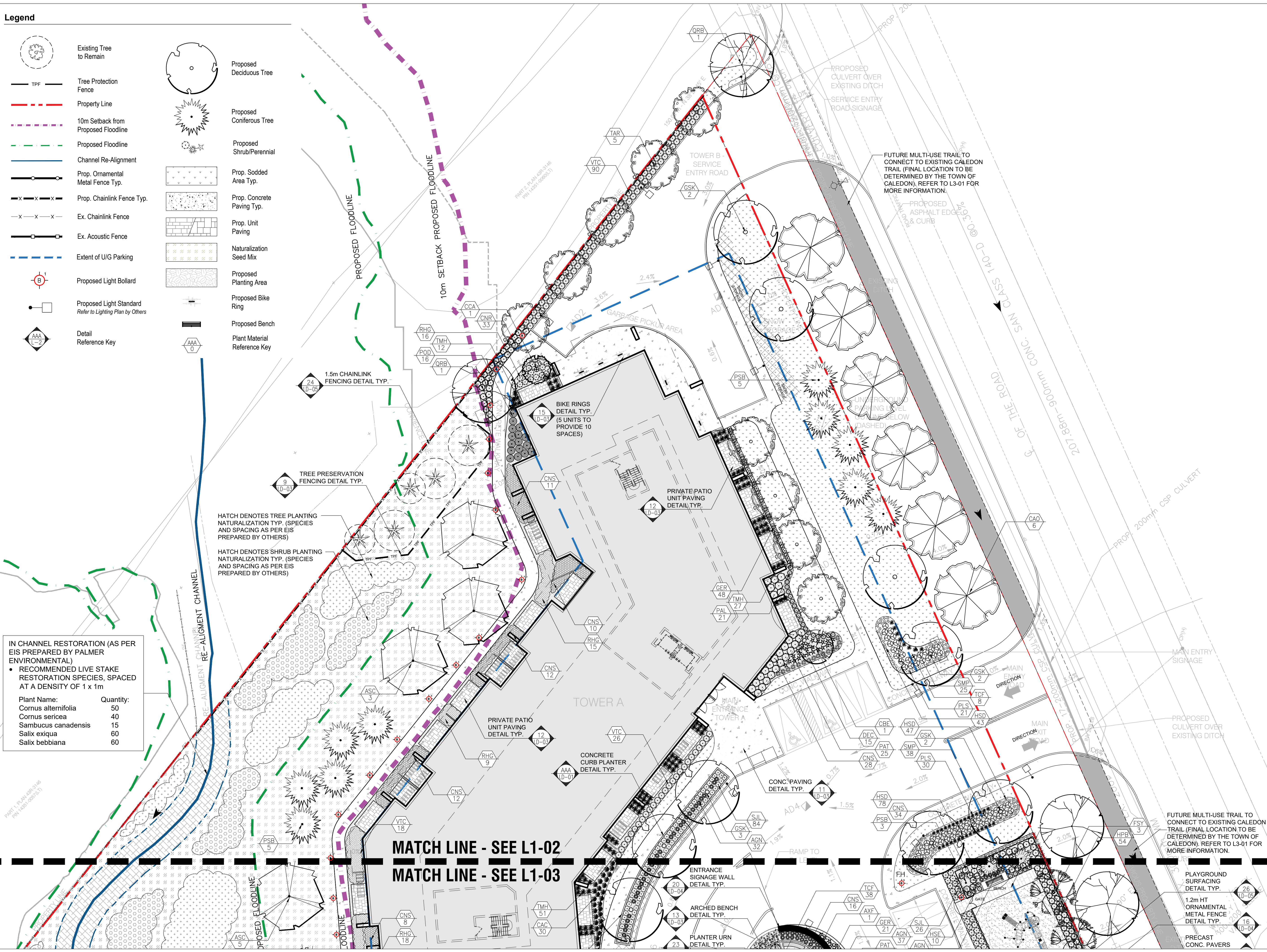

TOWN OF CALEDON
 PLANNING RECEIVED
 May 1, 2023

06	Issued for Re-Submission	01/20/23
05	Issued for Coordination	12/08/22
04	Revised per Site Plan	11/18/22
03	Issued for Submission	12/22/20
02	Issued for Review	12/15/20
01	Issued for Review	11/19/20
No.	Revision	Date

North: Stamp:

Project:
Proposed Landscape and Site Upgrades
 12148 Albion Road
 Caledon, Ontario

Scale: 1:200 Date: Nov. 2020
 Drawn By: D.R. Checked By: L.M.

Drawing Title:
Landscape Plan North Enlargement

All information contained in these plans shall be checked by the contractor. All discrepancies shall be reported to the Landscape Architect. All drawings are copyright and shall remain the property of the Landscape Architect. Copying or any reproduction in part or whole that is not permitted with written consent of L.A. Drawings shall not be used for construction unless marked & SIGNED. NOTE FOR ANY AND ALL GRADING INFORMATION REFER TO SITE GRADING ENGINEERING DRAWINGS. NO ISLS ARE TO EXCEED 31% PROPERTY LINES AND SETBACKS MUST BE CONFORMED BY CONTRACTOR PRIOR TO CONSTRUCTION. ANY AND ALL RETAINING WALLS MUST BE APPROVED BY STRUCTURAL ENGINEER PRIOR TO CONSTRUCTION. DATE: _____ SIGNED: _____