

TOWN OF CALEDON
 PLANNING
 RECEIVED
 October 17, 2024

SKETCH TO ILLUSTRATE AREAS
PART OF LOT 1, CONCESSION 6
 (GEOGRAPHIC TOWNSHIP OF ALBION, COUNTY OF PEEL)

TOWN OF CALEDON
 REGIONAL MUNICIPALITY OF PEEL

SCALE 1:750
 15 0 15 30 45 60 75m

KRCMAR SURVEYORS LTD. 2024

METRIC: DISTANCES SHOWN HEREON ARE IN METRES AND CAN BE
 CONVERTED TO FEET BY DIVIDING BY 0.3048

CAUTION
 THIS IS NOT A PLAN OF SURVEY AND SHALL NOT BE USED EXCEPT FOR THE
 PURPOSE INDICATED IN THE TITLE BLOCK.

THIS SKETCH IS PROTECTED BY COPYRIGHT ©

NOTE
 BOUNDARY INFORMATION WAS DERIVED FROM A PLAN OF
 SURVEY BY ASHENHUISGHT NOUWENS & ASSOCIATES INC.
 DATED JANUARY 13, 2023 (FILE No. 22-071-TOPO NORTH)

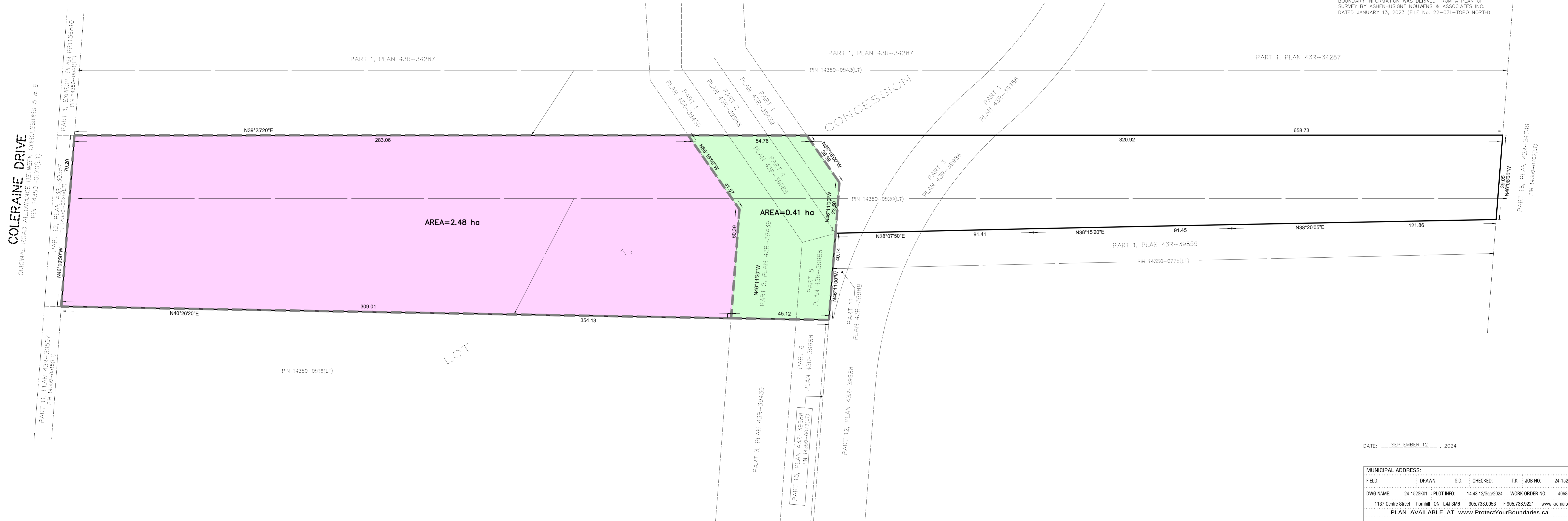
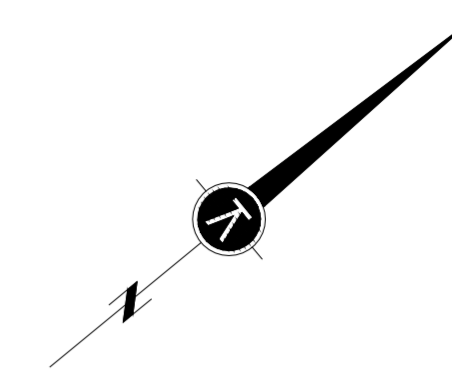

DATE: SEPTEMBER 12, 2024

MUNICIPAL ADDRESS:					
FIELD:	DRAWN:	S.D.	CHECKED:	T.K.	JOB NO: 24-152
DWG NAME: 24-152SK01	PLOT INFO: 14:43 12/Sep/2024	WORK ORDER NO: 40685			
1137 Centre Street Thornhill ON L4J 3M6 905.738.0053 F 905.738.9221 www.krcmar.ca					
PLAN AVAILABLE AT www.ProtectYourBoundaries.ca					

KRCMAR