

LEGEND

- EP DENOTES EDGE OF PAVEMENT
- FF DENOTES FINISHED FLOOR
- FH DENOTES FIRE HYDRANT
- INV DENOTES INVERT
- LP DENOTES LIGHT POLE
- MBOX DENOTES MAIL BOX
- MW DENOTES MONITORING WELL
- PWF DENOTES POST AND WIRE FENCE
- RF DENOTES RAIL FENCE
- RM DENOTES ROAD MARKING
- SP DENOTES SIGN POST
- WIF DENOTES WROUGHT IRON FENCE
- WV DENOTES WATER VALVE
- Ø DENOTES DIAMETER
- BOSS DENOTES BOTTOM OF SLOPE
- D DENOTES DITCH LINE
- OHW DENOTES OVERHEAD WIRES
- SW DENOTES SWALE
- TOS DENOTES TOP OF SLOPE
- DENOTES CONIFEROUS TREE
- DENOTES DECIDUOUS TREE
- DENOTES TREE LINE

ADDITIONAL INFORMATION AS REQUIRED UNDER SECTION 51 OF THE ONTARIO PLANNING ACT, R.S.O. 1990, c.P.13 (AS AMENDED APRIL, 1997).

- a) AS SHOWN
- b) AS SHOWN
- c) SEE LAND USE SCHEDULE
- d) AS SHOWN
- e) AS SHOWN
- f) AS SHOWN
- g) AS SHOWN
- h) MUNICIPAL WATER SUPPLY AVAILABLE
- i) SANDY
- j) AS SHOWN
- k) MUNICIPAL SANITARY AND STORM SEWERS
- l) AS SHOWN

OWNER'S CERTIFICATE

I HEREBY AUTHORIZE MAINLINE PLANNING SERVICES INC. TO PREPARE AND SUBMIT A DRAFT PLAN OF SUBDIVISION.

185 THE WEST MALL
SUITE 700, TORONTO
ONTARIO M9C 5L6

[Signature]
MAY 6, 2024
ROSS CRONKRIGHT
I HAVE THE AUTHORITY TO BIND THE CORPORATION

SURVEYOR'S CERTIFICATE

I HEREBY CERTIFY THAT THE BOUNDARIES OF THE LANDS SHOWN ON THIS PLAN OF SUBDIVISION AND THEIR RELATIONSHIP TO THE ADJACENT LANDS ARE CORRECTLY SHOWN.

[Signature]
MAY 6, 2024
DAVID B. SEARLES SURVEYING LTD.
ONTARIO LAND SURVEYORS

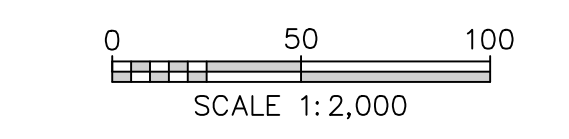

GENERAL NOTE:

THESE DRAWINGS ARE COPYRIGHT AND THE PROPERTY OF MAINLINE PLANNING SERVICES INC. THE DRAWINGS MAY NOT BE USED FOR CONSTRUCTION WITHOUT THE PERMISSION OF MAINLINE PLANNING SERVICES INC. AND UNLESS SEALED AND SIGNED BY THE ARCHITECT/ENGINEER. REPRODUCTION OF THESE DRAWINGS WITHOUT THE CONSENT OF MAINLINE PLANNING SERVICES INC. IS STRICTLY PROHIBITED.

DO NOT SCALE THESE DRAWINGS. ANY ERROR OR DISCREPANCY IS TO BE REPORTED IMMEDIATELY TO: MAINLINE PLANNING SERVICES INC.

LEGAL DESCRIPTION

12519-12712 HUMBER STATION ROAD
PART OF LOTS 3 AND 4 CONCESSION 5,
(FORMERLY TOWNSHIP OF ALBION, COUNTY OF PEELE)
TOWN OF CALEDON REGIONAL
MUNICIPALITY OF PEELE

NOTE:
ALL SURVEY INFORMATION PROVIDED BY DAVID B. SEARLES SURVEYING LTD. ONTARIO LAND SURVEYOR.

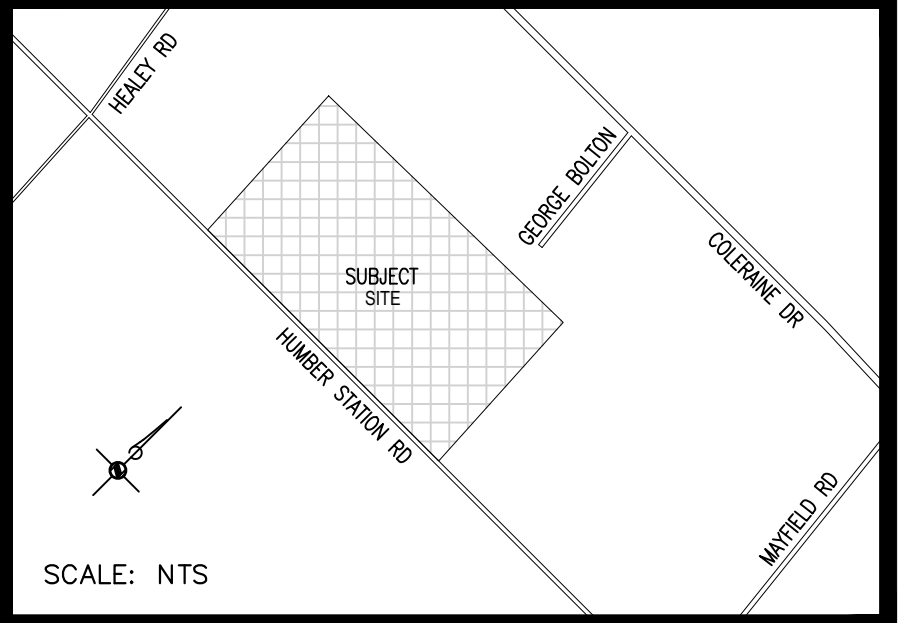

LAND USE SCHEDULE

| | |
|---|----------------------------|
| TOTAL SITE AREA: | = 784,639.4 sq.m. (100.0%) |
| BLOCK 1 | = 339,925.0 sq.m. (43.4%) |
| BLOCKS 2-3: LANDS TO BE RETAINED | = 427,084.4 sq.m. (54.4%) |
| BLOCK 4: STREET A (26.0 m. R.O.W.) | = 17,351.1 sq.m. (2.2%) |
| BLOCKS 5-7: 0.3 RESERVE | = 279.0 sq.m. (0.0%) |

| | |
|-------------------------------|--|
| EXISTING OFFICIAL PLAN | = EMPLOYMENT AREA AND EPA-1 (ENVIRONMENTAL POLICY/AREA 1) |
| PROPOSED OFFICIAL PLAN | = EMPLOYMENT AREA AND EPA-1 (ENVIRONMENTAL POLICY/AREA 1) |
| EXISTING ZONING | = A1 (AGRICULTURAL) AND EPA-1 (ENVIRONMENTAL POLICY/AREA 1) EPA-2 (ENVIRONMENTAL POLICY/AREA 2) |
| PROPOSED ZONING | = MS (SERVICED INDUSTRIAL) |
| EXISTING USE OF LAND | = VACANT |
| ADJACENT USE OF LAND | = SEE PLAN |

| NO. | DATE | DESCRIPTION | BY |
|-----|--------|-------------------------------|--------|
| 1 | APR-24 | ISSUED FOR MUNICIPAL APPROVAL | J.P.P. |

REVISIONS

mainline
planning services inc.

PH (905) 893-0046 FAX (888) 370-9474
P.O. BOX 319, KLEINBURG, ONTARIO, L0J 1C0

| | | | |
|------------------------------------|----------------|----------------|-----------------|
| DRAWING TITLE | | | |
| DRAFT PLAN OF SUBDIVISION | | | |
| PROJECT | | | |
| HUMBER STATION DISTRIBUTION CENTER | | | |
| DEVELOPER/OWNER | | | |
| PLD HUMBER STATION INVESTMENT LP. | | | |
| DRAWN | CHECKED | SCALE | DWG. NO. |
| K.A.R. | J.P.P. | 1 = 2000 | DPS1 |
| DATE | ISSUED | JOB NO. | |
| APR-2024 | J.P.P. | - | |

VACANT LANDS
ZONE: A1 (AGRICULTURAL) + EPA-2 (ENVIRONMENTAL POLICY AREA 2)
CURRENT OP DESIGNATION: PRIME AGRICULTURAL + ENVIRONMENTAL POLICY AREA
ADOPTED OP DESIGNATION: EMPLOYMENT AREA + NATURAL FEATURES/AREA