

TOWN OF CALEDON
PLANNING
RECEIVED
March 28, 2024

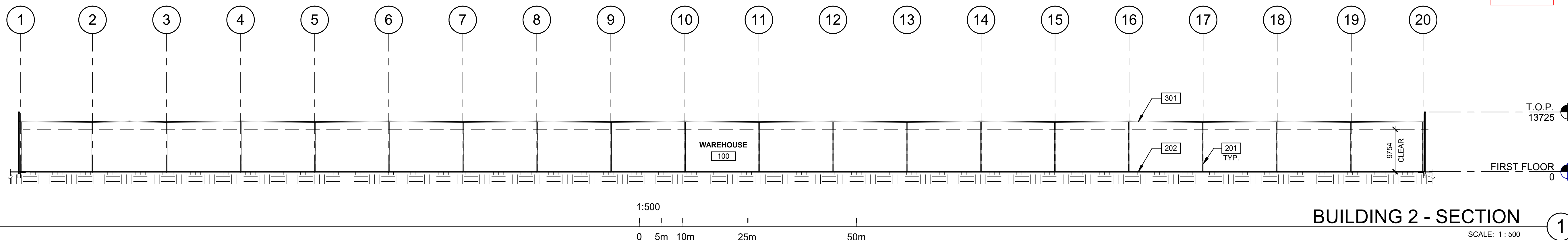

BUILDING 2 - SECTION 1
SCALE: 1:500

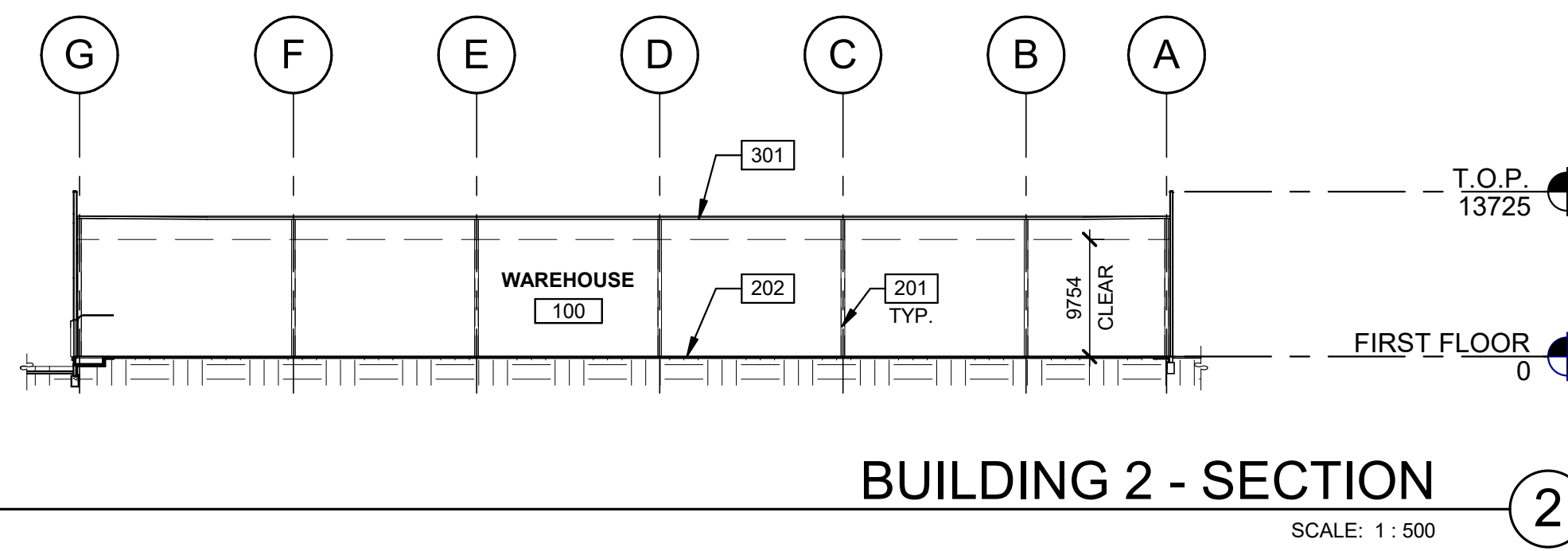

BUILDING 2 - SECTION 2
SCALE: 1:500

KEYNOTES

- 201 STRUCTURAL STEEL COLUMN.
- 202 CONCRETE SLAB.
- 301 TPO ROOFING SYSTEM.

WARE MALCOMB
ARCHITECTURE
PLANNING
INTERIORS
CIVIL ENGINEERING
BRANDING
BUILDING MEASUREMENT
6220 Highway 7, Suite 300
Vaughan, Ontario, L4H 0R1, Canada
P 905.650.4896



QUADREAL PROPERTY GROUP & TRIBAL PARTNERS CANADA INC.
12668 & 12862 DIXIE ROAD
CALEDON, ONTARIO CANADA

BUILDING 2 - BUILDING SECTIONS		DATE	REMARKS
1	12-13-2023	ISSUED FOR OPAZBA	

PA/PM:	A. SANABRIA
DRAWN BY.:	O.S.
JOB NO.:	TOR22-0054-01

SHEET
A311