



1 NATURALIZED PLAYGROUND FEATURES



2 PARK LOOKOUT SHADE STRUCTURE



3 CHANNEL LOOKOUTS

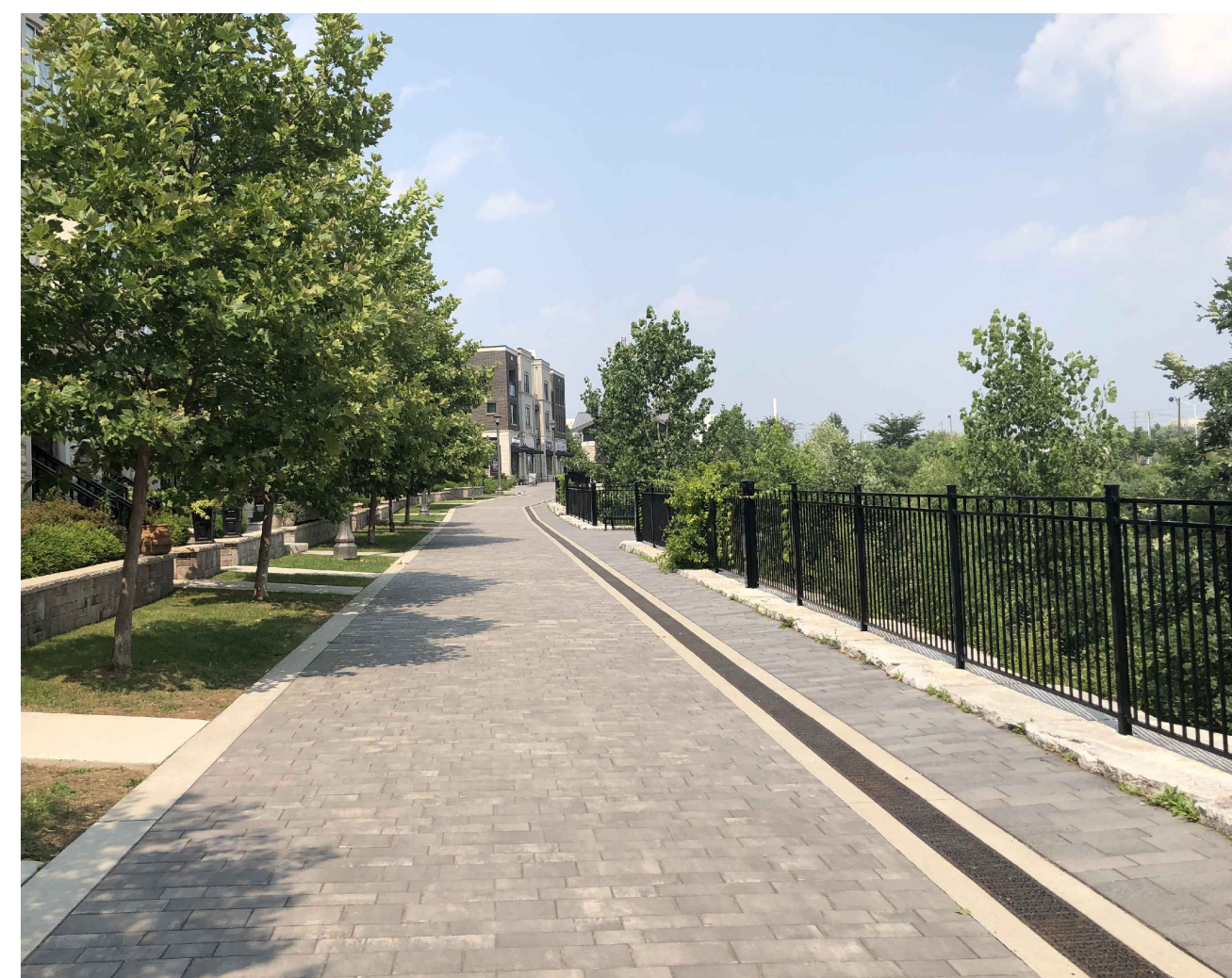

4 PROMENADE WALK - POTENTIAL FEATURE ON ADJACENT SITE

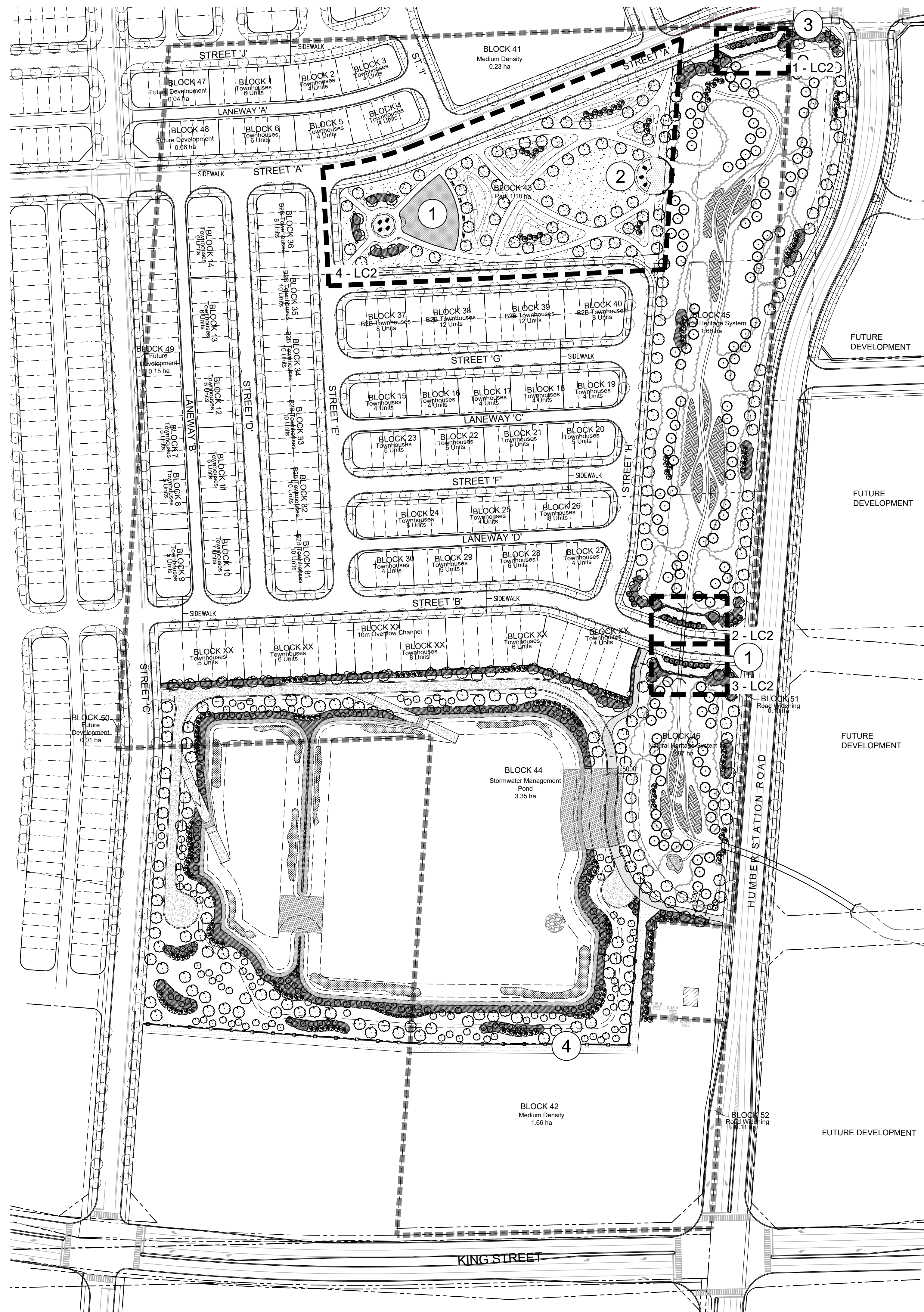

CONTRACTOR SHALL CHECK ALL DIMENSIONS ON THE WORK AND REPORT ANY DISCREPANCY TO THE LANDSCAPE ARCHITECT BEFORE PROCEEDING. ALL DRAWINGS AND SPECIFICATIONS ARE THE PROPERTY OF THE LANDSCAPE ARCHITECT AND MUST BE RETURNED AT THE COMPLETION OF THE WORK. THIS DRAWING IS NOT TO BE USED FOR CONSTRUCTION UNTIL SIGNED BY THE LANDSCAPE ARCHITECT.

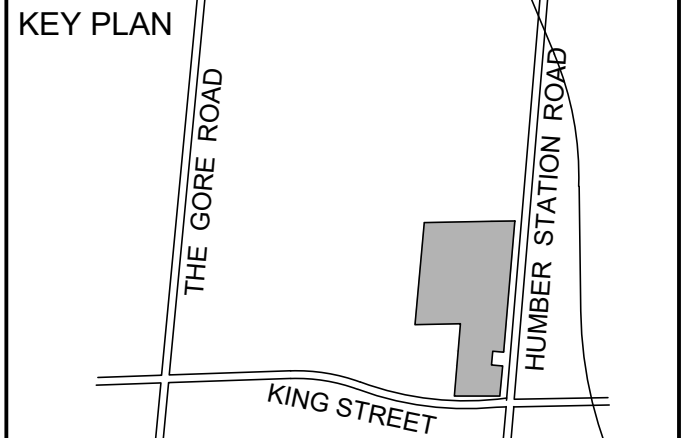

**LEGEND**

|                                |                               |
|--------------------------------|-------------------------------|
| ---                            | DEVELOPMENT LIMIT             |
| - - -                          | ROW                           |
| <b>PLANTING</b>                |                               |
| (Circle with dot)              | DECIDUOUS STREET TREE         |
| (Circle with horizontal lines) | DECIDUOUS TREE                |
| (Circle with vertical lines)   | CONIFEROUS TREE               |
| (Circle with cross-hatch)      | MULTI-STEM TREE               |
| (Circle with dots)             | SHRUBS                        |
| (Circle with diagonal lines)   | LIMIT OF BED                  |
| <b>SURFACING</b>               |                               |
| (Stippled pattern)             | SODDED AREA                   |
| (Cross-hatch pattern)          | PROPOSED SAFETY SURFACE       |
| (Diagonal lines)               | PROPOSED CONCRETE PAVING      |
| (Horizontal lines)             | PROPOSED ASPHALT PAVING       |
| (Vertical lines)               | PROPOSED GRANULAR ACCESS ROAD |

TOWN OF CALEDON  
PLANNING  
RECEIVED  
August 6, 2024

**REVISIONS**

| No. | Description              | Date      |
|-----|--------------------------|-----------|
| 3   | Issued for Town Review   | Dec.20/23 |
| 2   | Issued for Client Review | Dec.8/23  |
| 1   | Issued for Client Review | Oct.19/23 |

CITY APPROVAL STAMP

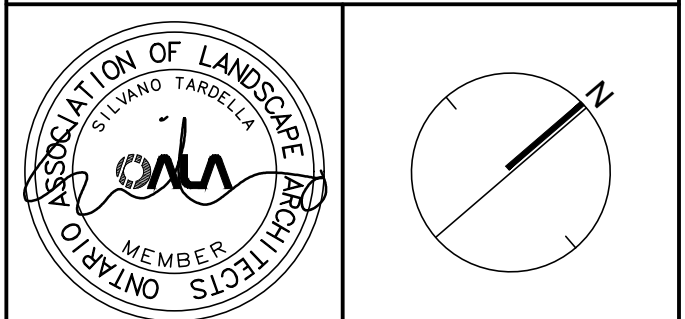

**NAK**  
design strategies  
421 RONCESVALLES AVENUE, TORONTO, ON M4R 2N1 CANADA  
T 416.340.8700 F 416.340.7100 NAKDESIGNSTRATEGIES.COM

**PROJECT**  
Humberking - West Parcel  
Macville Community  
Caledon, Ontario

**TITLE**  
LANDSCAPE MASTER PLAN

DATE: Sept.11/23  
SCALE: 1:1200  
DRAWN: SS  
CHECKED: PD  
JOB NO.: 23178

**SHEET**  
LC1

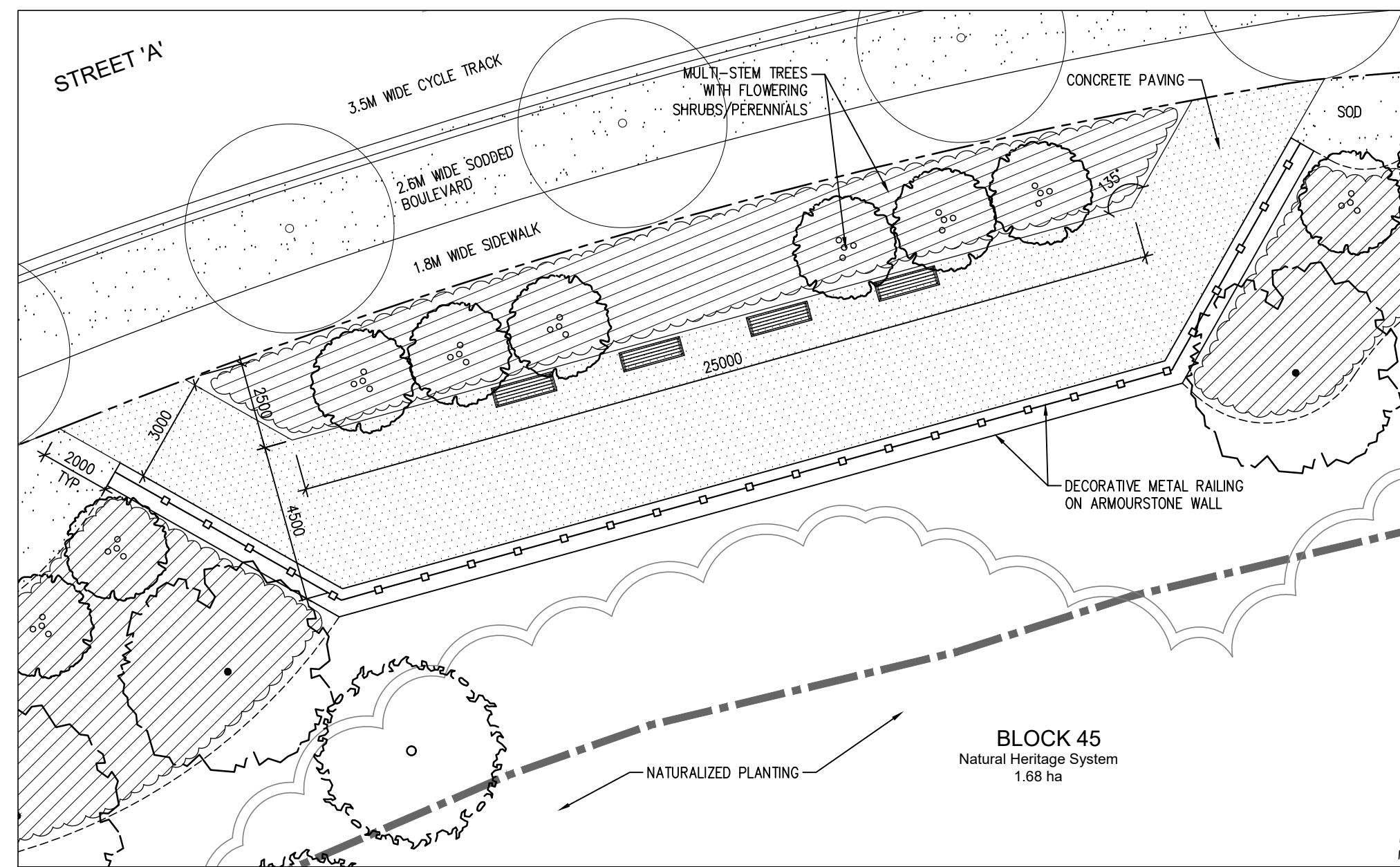

1 CHANNEL ENTRY FEATURE - STREET A  
1:150

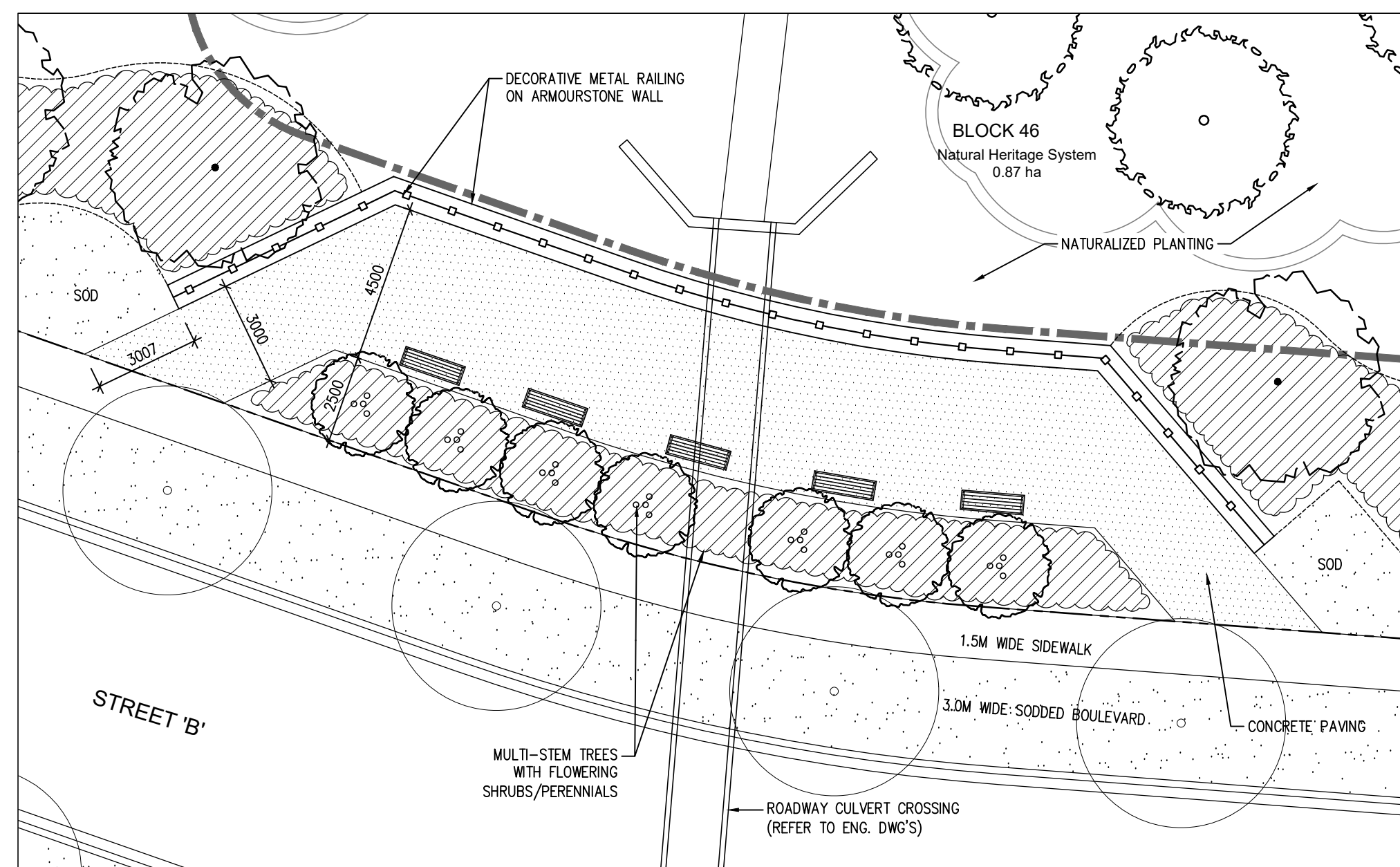

2 CHANNEL ENTRY FEATURE - STREET B (NORTH SIDE)  
1:150

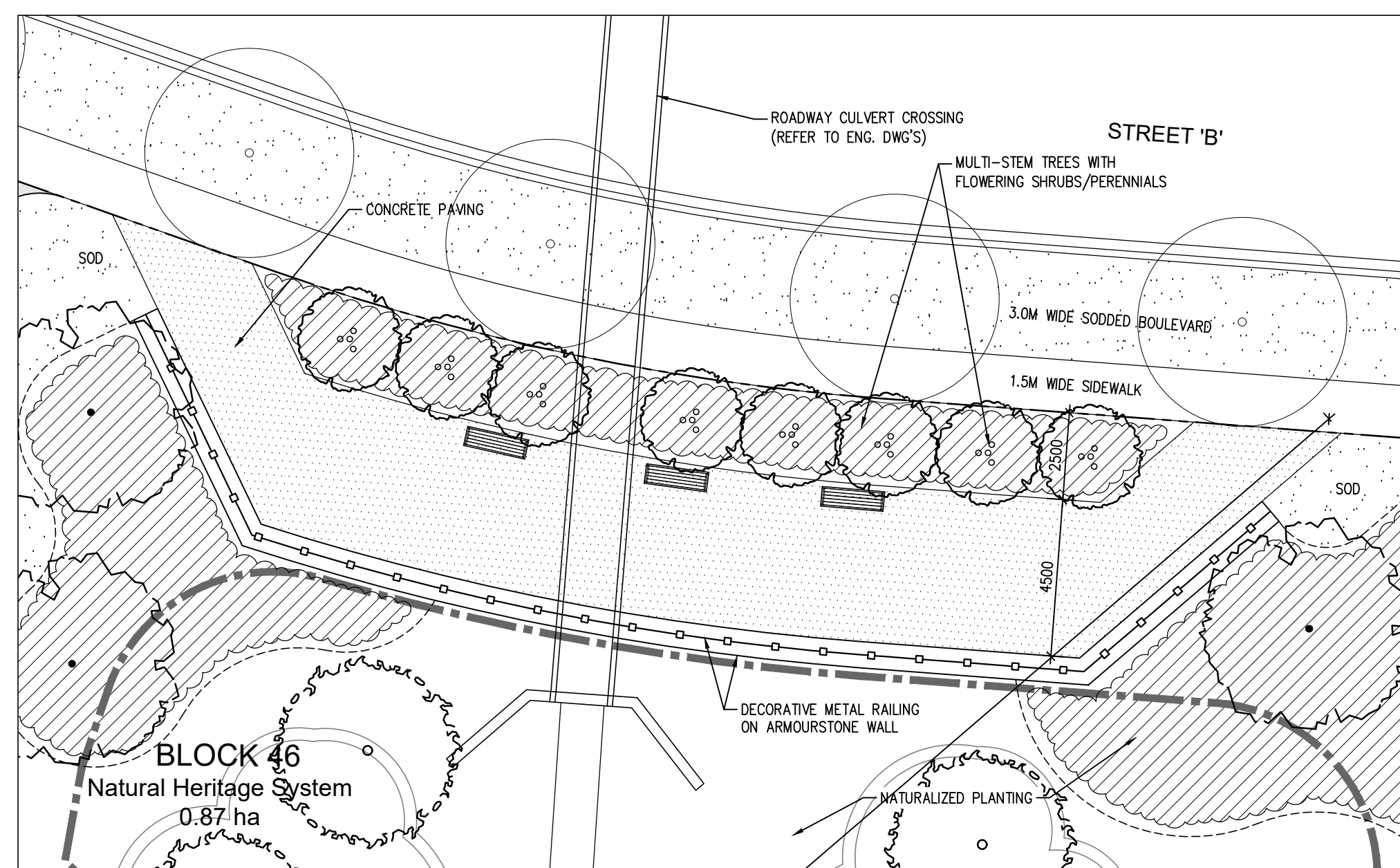

3 CHANNEL ENTRY FEATURE - STREET B (SOUTH SIDE)  
1:150

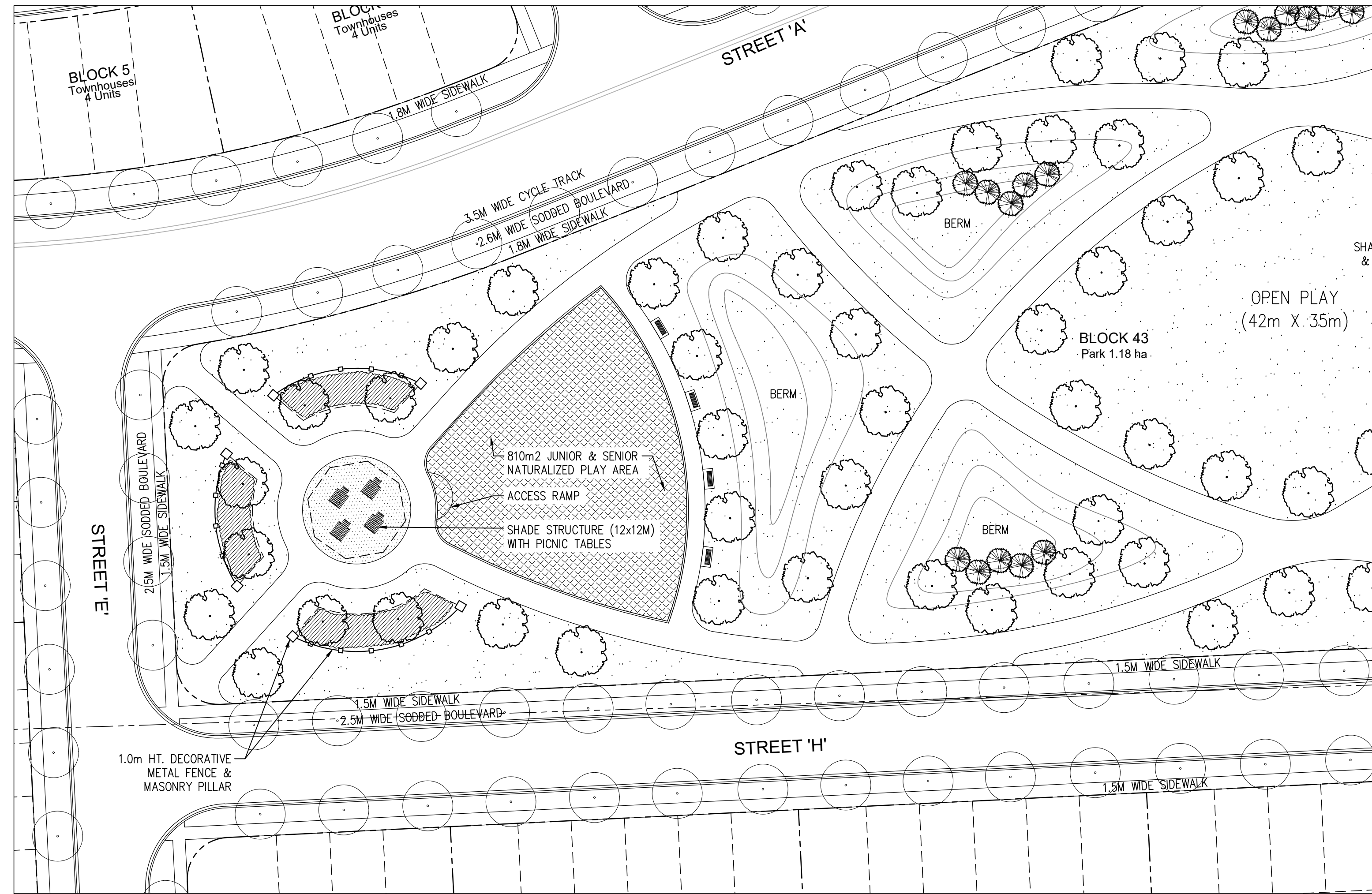
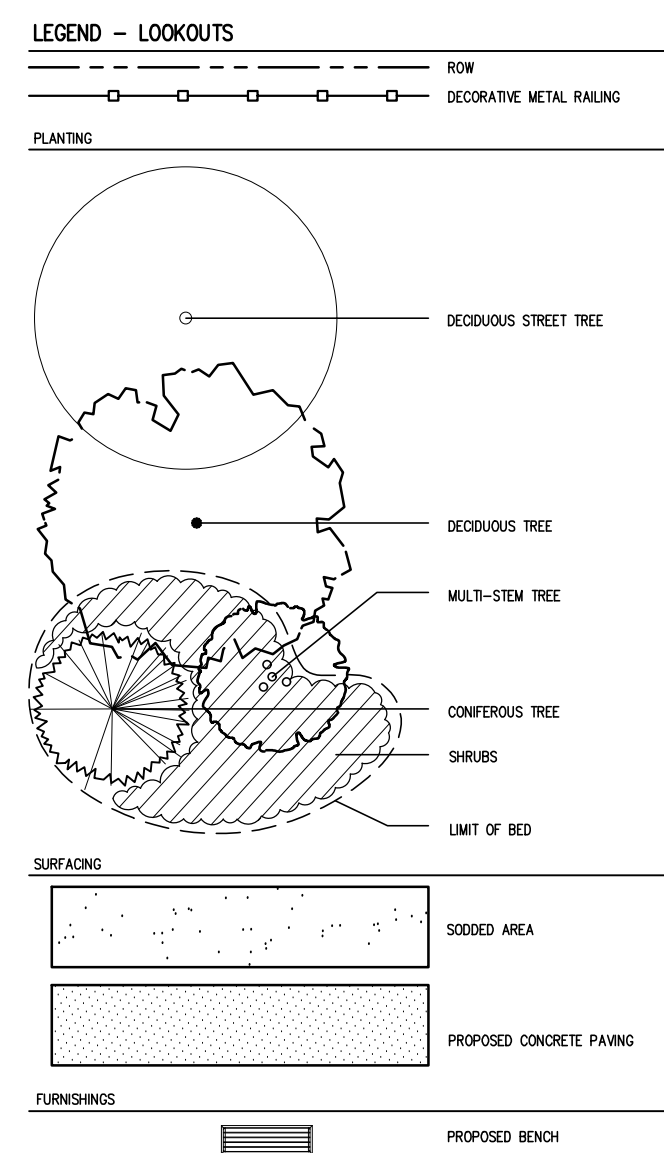

4 PARK CONCEPT PLAN  
1:500

CONTRACTOR SHALL CHECK ALL DIMENSIONS ON THE WORK AND REPORT ANY DISCREPANCY TO THE LANDSCAPE ARCHITECT BEFORE PROCEEDING. ALL DRAWINGS AND SPECIFICATIONS ARE THE PROPERTY OF THE LANDSCAPE ARCHITECT AND MUST BE RETURNED AT THE COMPLETION OF THE WORK. THIS DRAWING IS NOT TO BE USED FOR CONSTRUCTION UNTIL SIGNED BY THE LANDSCAPE ARCHITECT.

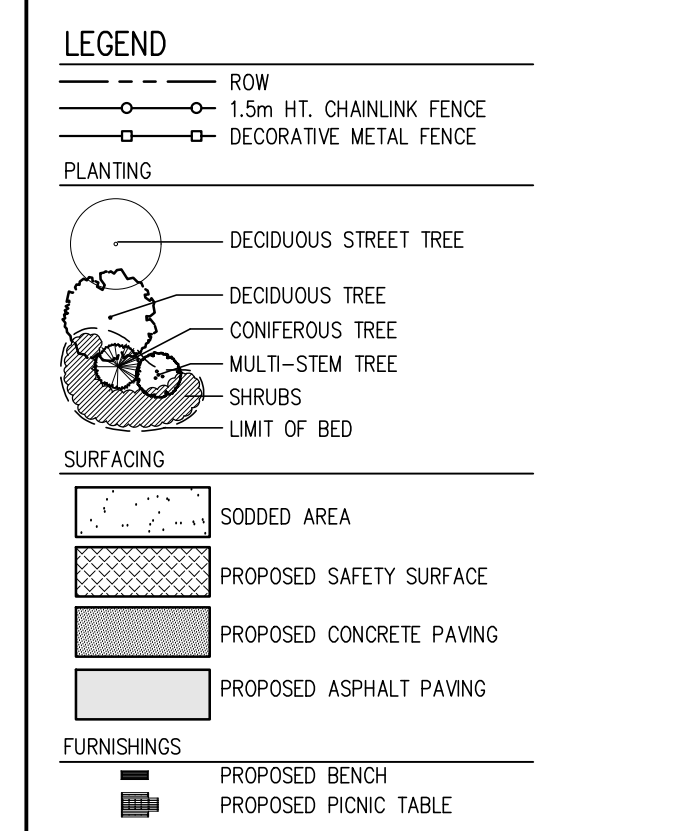
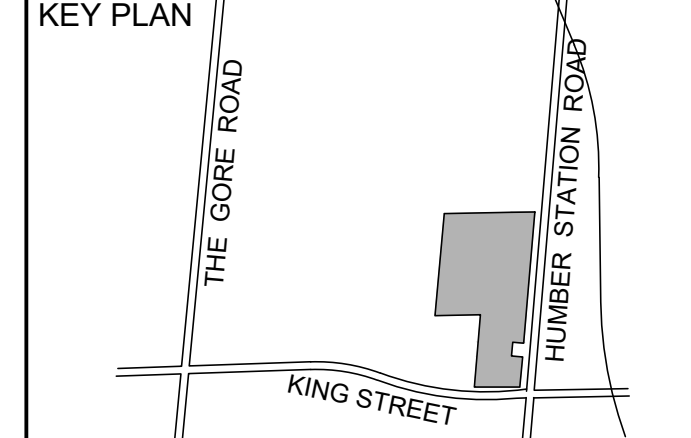

REVISIONS

| No. | Description              | Date      |
|-----|--------------------------|-----------|
| 3   | Issued for Town Review   | Dec.20/23 |
| 2   | Issued for Client Review | Dec.8/23  |
| 1   | Issued for Client Review | Oct.19/23 |
| No. | Description              | Date      |

CITY APPROVAL STAMP

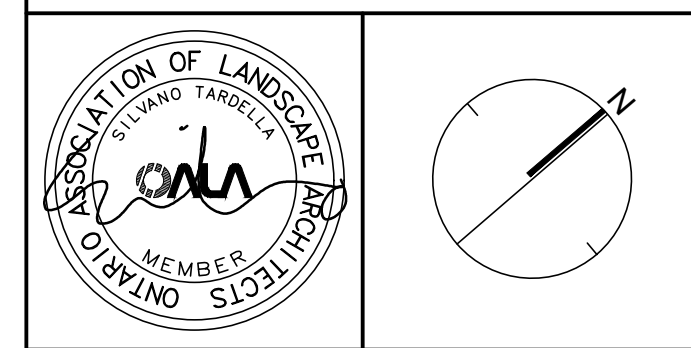

**NAK**  
design strategies  
421 RONCESVALLES AVENUE, TORONTO, ON M4R 2N1 CANADA  
T 416.340.8700 F 416.340.7100 NAKDESIGNSTRATEGIES.COM

PROJECT  
**Humberking - West Parcel**  
Macville Community  
Caledon, Ontario

TITLE  
DETAIL PLANS

DATE: Sept.11/23  
SCALE: AS NOTED  
DRAWN: SS  
CHECKED: PD  
JOB NO.: 23178

SHEET  
LC2