

TOWN OF CALEDON  
PLANNING  
RECEIVED  
October 8, 2024

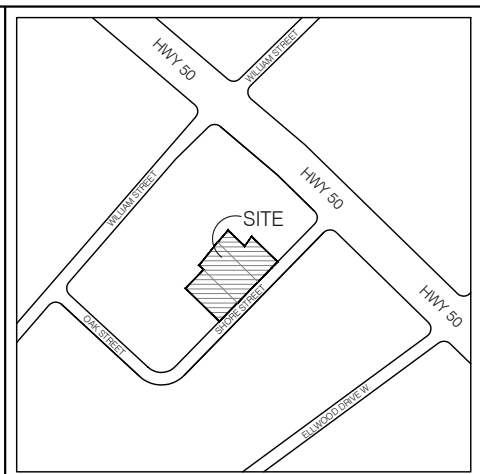

KEY PLAN

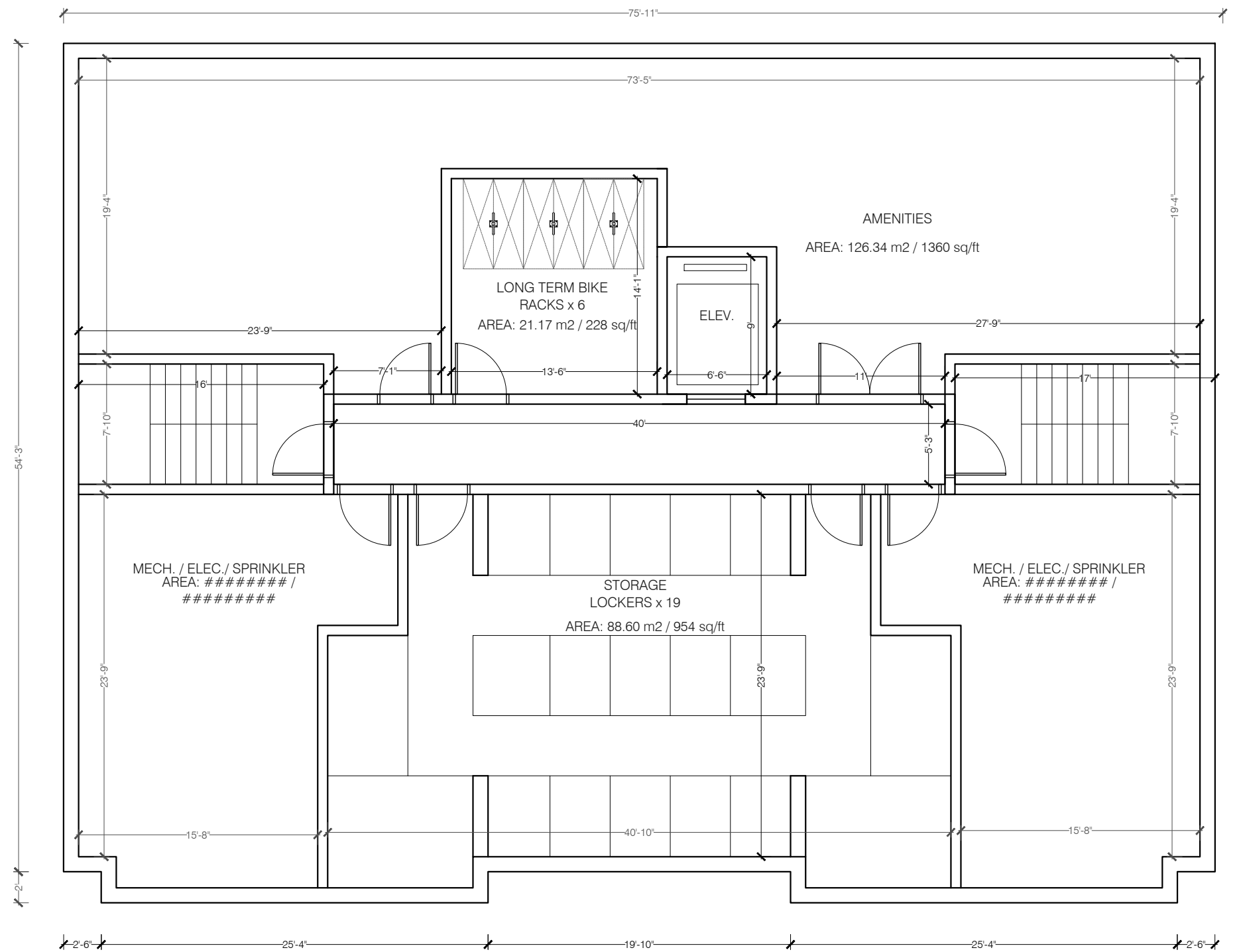
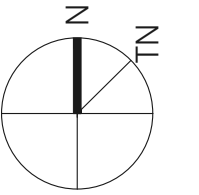

1 BASEMENT FLOOR PLAN  
A200 SCALE: 1:100

No.	DESCRIPTION	DATE
7	ISSUED FOR SPA	2024-10-01
6	ISSUED FOR PAC	2023-11-13
5	ISSUED FOR CLIENT REVIEW	2023-11-08
4	ISSUED FOR CLIENT REVIEW	2023-10-31
3	ISSUED FOR CLIENT REVIEW	2023-09-21
2	ISSUED FOR CLIENT REVIEW	2023-08-24
1	ISSUED FOR PAC	2023-05-11

REVISIONS
ISSUED FOR CONSTRUCTION
ISSUED FOR BID
ISSUED FOR BUILDING PERMIT
ISSUED FOR SITE PLAN APPROVAL
SUBMITTALS

CONTRACTORS MUST CHECK AND VERIFY ALL DIMENSIONS AND CONDITIONS ON THE PROJECT AND MUST REPORT ANY DISCREPANCIES TO THE DESIGNER BEFORE PROCEEDING WITH CONSTRUCTION.  
THIS DRAWING MUST NOT BE USED FOR CONSTRUCTION PURPOSES UNTIL SEALED AND SIGNED BY THE DESIGNER.  
DO NOT SCALE DRAWINGS.

**FAUSTO CORTESE**  
ARCHITECTS

3590 RUTHERFORD RD. UNIT 7  
VAUGHAN, ONTARIO, L4H 3T8  
416-806-7000  
FCORTESE@FCARCHITECTS.CA

DRAWING:  
MULTI-FAM DWELLINGS PROPOSAL  
ON  
15, 21, & 27 SHORE ST.  
BOLTON, ON  
CALEDON, ON

DRAWING: BASEMENT FLOOR PLAN	
PLOTTED: N/A	PROJECT No: 2023-04
DATE: 01/10/2024	DRAWING No: A200
SCALE: AS NOTED	
DRAWN BY: S.H.	REVIEWED BY: F.C.

FILE NAME: SHORE STREET\_ARCHIT DRAWINGS - SBRRBS.DWG