

TOWN OF CALEDON
PLANNING
RECEIVED
October 8, 2024

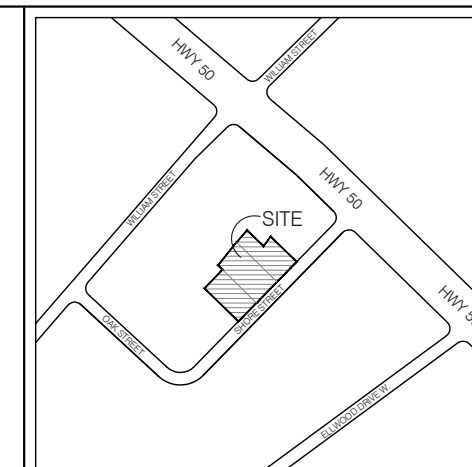

KEY PLAN

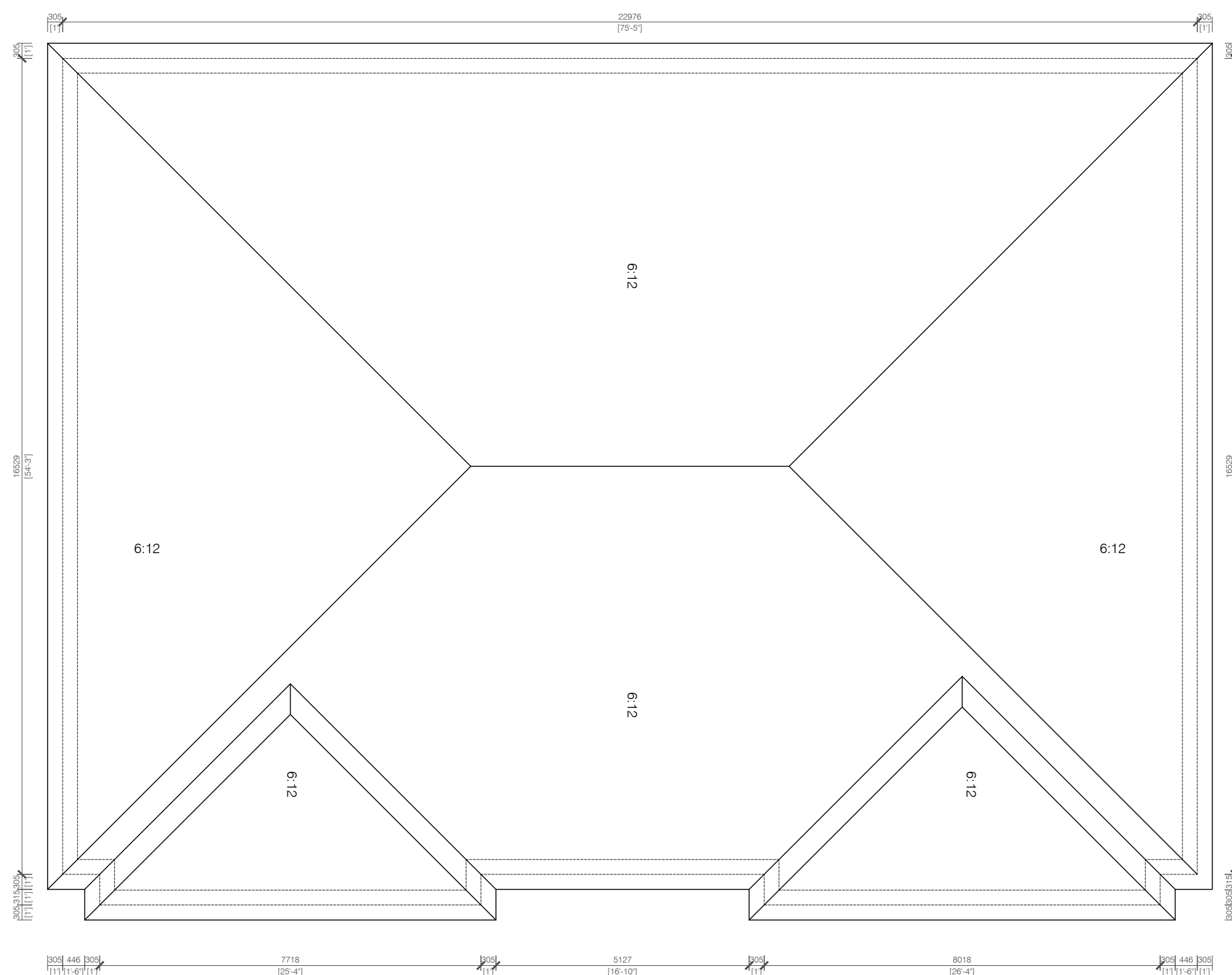
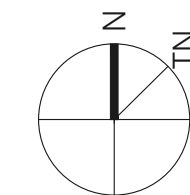

1 ROOF PLAN
A203 SCALE: 1:100_1

No.	DESCRIPTION	DATE
7	ISSUED FOR SPA	2024-10-01
6	ISSUED FOR PAC	2023-11-13
5	ISSUED FOR CLIENT REVIEW	2023-11-08
4	ISSUED FOR CLIENT REVIEW	2023-10-31
3	ISSUED FOR CLIENT REVIEW	2023-09-21
2	ISSUED FOR CLIENT REVIEW	2023-08-24
1	ISSUED FOR PAC	2023-05-11

REVISIONS	
ISSUED FOR CONSTRUCTION	
ISSUED FOR BID	
ISSUED FOR BUILDING PERMIT	
ISSUED FOR SITE PLAN APPROVAL	
SUBMITTALS	

CONTRACTORS MUST CHECK AND VERIFY ALL DIMENSIONS AND CONDITIONS ON THE PROJECT AND MUST REPORT ANY DISCREPANCIES TO THE DESIGNER BEFORE PROCEEDING WITH CONSTRUCTION.
THIS DRAWING MUST NOT BE USED FOR CONSTRUCTION PURPOSES UNTIL SEALED AND SIGNED BY THE DESIGNER.
DO NOT SCALE DRAWINGS.



FAUSTO CORTESE
ARCHITECTS

3590 RUTHERFORD RD. UNIT 7
VAUGHAN, ONTARIO, L4H 3T8
416-806-7000
FCORTESE@FCARCHITECTS.CA

DRAWING:
MULTI-FAM DWELLINGS
PROPOSAL
ON
15, 21, & 27 SHORE ST.
BOLTON, ON
CALEDON, ON

DRAWING:
ROOF PLAN

PLOTTED: N/A
DATE: 01/10/2024
PROJECT No: 2023-04

SCALE: AS NOTED
DRAWING No: A203
DRAWN BY: S.H.
REVIEWED BY: F.C.

FILE NAME: SHORE STREET_ARCH DRAWINGS - SUBREVISIONS.DWG
PLOT SCALE: 1" = 10'-0"