

**Suggested Tree Plant Material Schedule**

KEY	QNTY	BOTANICAL NAME	COMMON NAME	HT/CAL	SPREAD	ROOT	DROUGHT TOLERANT	NATIVE	REMARKS
<b>DECIDUOUS TREES</b>									
AXF		<i>Acer x freemanii</i> 'Jeffersred'	Jeffersred Freeman Maple	70 mm		B.&B.	Yes	Yes	Full Form
LTP		<i>Liriodendron tulipifera</i>	Tulip Tree	70 mm	cream	B.&B.	Yes	Yes	Full Form
FGR		<i>Fagus grandifolia</i>	American Beech	70 mm		B.&B.	High	Yes	Full Form
PAC		<i>Plantanus x acerifolia</i>	London Plane Tree	70 mm		B.&B.	High	Yes	Full Form
QAL		<i>Quercus alba</i>	White Oak	70 mm		B.&B.	High	Yes	Full Form
QRB		<i>Quercus rubra</i>	Red Oak	70 mm		B.&B.	High	Yes	Full Form
TAR		<i>Tilia Americana</i> 'Redmond'	Redmond Basswood	70 mm		B.&B.	Yes	Yes	Full Form
<b>CONIFEROUS TREES</b>									
PGL		<i>Picea glauca</i>	White Spruce	200 cm		B.&B.	High	Yes	Full Form
<b>ORNAMENTAL GRASSES</b>									
DEC		<i>Deschampsia cespitosa</i>	Tufted Hairgrass				2 Gal.	Yes	Yes

KEY	QNTY	BOTANICAL NAME	COMMON NAME	HT/CAL	SPREAD	ROOT	DROUGHT TOLERANT	NATIVE	REMARKS
<b>DECIDUOUS SHRUBS</b>									
CNS		<i>Cornus stolonifera</i>	Red Osier Dogwood	80 cm		C.C.	Yes	Yes	Full Form
POD		<i>Physocarpus opulifolius</i> 'Diablo'	Diablo Purpleleaf Ninebark	80 cm		C.C.	Yes	Yes	Full Form
SMP		<i>Syringa meyeri</i> 'Palibin'	Purple Dwarf Korean Lilac	60 cm		C.C.	Yes	No	Full Form
VTC		<i>Viburnum trilobum</i> 'Compactum'	Compact High Bush-Cranberry	70 cm		C.C.	Yes	Yes	Full Form
SJL		<i>Spiraea japonica</i> 'Little Princess'	Dwarf Red Spirea	60 cm		C.C.	Yes	Yes	Full Form
WT		<i>Weigela florida</i> 'Tango'	Tango Weigela	60 cm		C.C.	No	No	Full Form
<b>PERENNIALS</b>									
HUS		<i>Hemerocallis</i> 'Joan Senior'	Joan Senior (white) Daylilies				2 Gal.	Yes	No
PLS		<i>Perovskia atriplicifolia</i> 'Little Spire'	Little Spire Russian Sage				2 Gal.	Yes	No
SAM		<i>Salvia x sylvestris</i> 'May Night'	May Night Salvia				2 Gal.	Yes	No

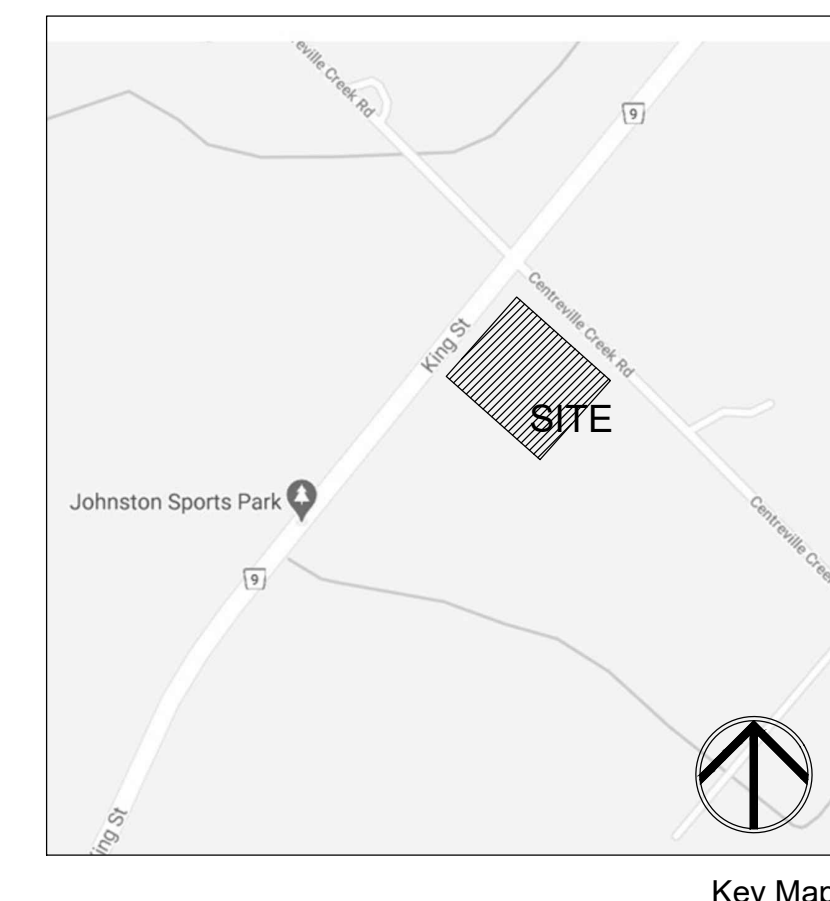

**msla**  
**MARTON SMITH LANDSCAPE ARCHITECTS**  
 170 The Donway W Suite 206  
 Toronto, Ontario, Canada. M3C 2G3  
 tel. 416.492.9966 | email. info@msla.ca

Architect:  
 Client/Owner:  
 Municipality:  
 Notes:  
**TOWN OF CALEDON PLANNING RECEIVED**  
 Aug 22, 2022

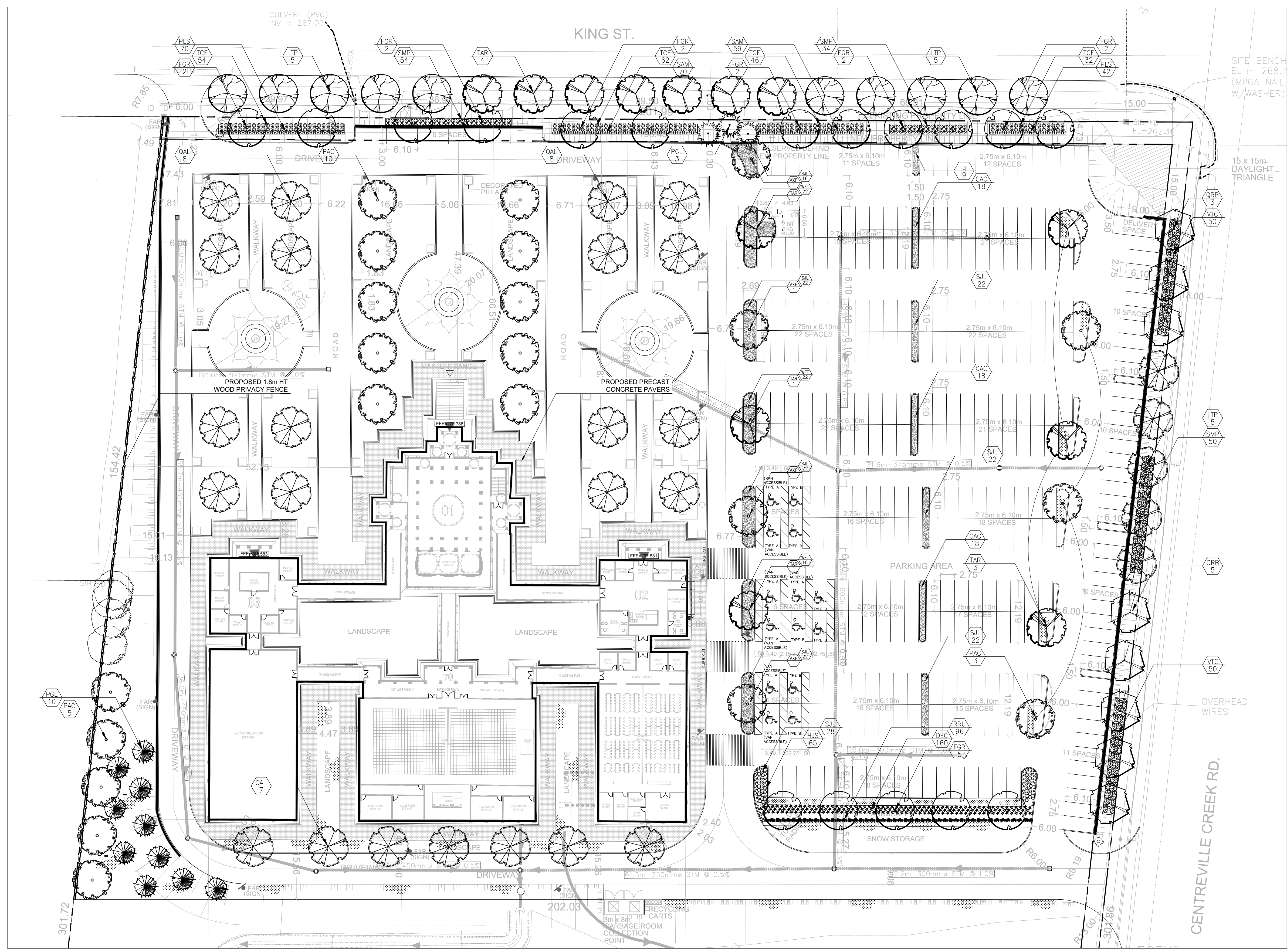

**Legend**

- Property Line
- Proposed 1.8m Wood Privacy Fence
- Prop. Sodded Area Typ.
- Proposed Planting Area
- Proposed Concrete Pavers
- Detail Reference Key
- Proposed Deciduous Tree
- Proposed Coniferous Tree
- Proposed Bike Ring
- Plant Material Reference Key

- Caledon Standard Landscape Notes:**
- These specifications are to be read in conjunction with the general conditions of the contract as prepared by and available at the office of (M&S) Landscape Architects Inc.
  - Prior to commencing work, the contractor shall:
    - Familiarize themselves with the plans, details and specifications of this project.
    - Visit the site to ascertain and take account of existing conditions and any deviations from the plans in work by other; and,
    - Finalize all design alternatives in consultation with the Landscape Architect.
  - Prior to excavating the contractor shall verify the location of all underground utilities. In the event of a conflict between a proposed tree location and an underground service, the exact location of the tree shall be determined on site by the Landscape Architect. The contractor shall, at his/her own expense, repair any damage to existing utilities, structures, facilities, etc. done in the performance of their work.
  - Soft Landscaping Plant Materials**  
 All plants shall be installed true to specified names, sizes, grades, etc. and shall conform to the standards of the Canadian Nursery Landscapes Association.
  - All plants shall be nursery grown in a hardiness zone appropriate to site conditions, as published by Agriculture Canada, entitled 'Map of Plant Hardiness Zones in Canada'.
  - In the event of a discrepancy in plant quantity between the landscape plan and the plant list, the landscape plan shall govern.
  - The contractor shall make plants available for inspection by the Landscape Architect prior to shipping to the site. This does not limit the right of the Landscape Architect and/or Town's representative to later reject plant material that is of poor quality, damaged during shipping or installation, performing poorly while the guarantee period is still in effect, or otherwise does not conform to the specifications.
  - Plant substitutions must be approved in writing by the owner, the Landscape Architect and the Town prior to delivery of the material on site. The Landscape Architect may, upon completion of the work and notwithstanding prior approval at source, reject plant material not conforming to the specifications.
  - The contractor shall use standard industry methods for planting trees. Trees shall be banded to give the best appearance. They shall also be gaped and staked immediately after planting and as detailed on the drawings.
  - Bed Preparation**  
 Prior to backfilling, scarify the sides and bottom of the excavated tree pits and shrub beds. Where heavy clay soil conditions prevail, backfill to the specified depths with:  
 Standard Notes and Details Page 10  
 a. 2 parts 'Triple Mix' delivered to the site well-mixed with 1 part local topsoil (topsoil that was removed from the site and stockpiled, if unavailable, a topsoil with clay content must be imported).
  - Tree pits must be constructed with saucers and mulch as detailed.
  - Maintenance**  
 Maintenance of all landscape installations throughout to include:  
 15. Cultivation, weeding and fertilization of the tree pits and planting beds.  
 16. Insect and disease control using 'Integrated Pest Management' practices.  
 17. Pruning and maintenance to further promote viability and vitality of its intended use, as directed by the Landscape Architect or the Town.
  - Guarantee**  
 All plant materials shall be guaranteed for a minimum of 1 year from date of written Landscape Certification for Commencement of Plant Warranty as granted by the Town, and until final certification is granted by the Town. Plants which do not survive satisfactorily during the guarantee period shall be replaced at no extra cost to the owner. Plant material which is replaced due to unsatisfactory performance shall, in turn, be guaranteed for another minimum of 1 year, or until final certification is granted by the Town.
  - Similarly, all other landscape work performed under this contract shall be fully guaranteed for the above specified period.
  - All work shall be inspected at the end of the warranty period, at which time a final certificate will be issued by the Landscape Architect and submitted to the Town for their inspection, and approval of final certification, permitting release of the work securities.
  - At the end of the guarantee period, the contractor shall remove all tree stakes, rodent guards and bark wrap and all extra mulch where necessary.
  - Work will be accepted by the owner or their representative upon completion and at the end of the specified maintenance period, provided that all plant material is alive and in healthy growing conditions.
  - Written preliminary and final certification must be submitted to the Town by the Landscape Architect. The Certifications shall be signed and stamped with the seal of the O.M.A.
  - Preliminary Certification of the project shall serve as the start of the guarantee period.
  - Final acceptance of the landscape works for this project is granted by the Town of Caledon upon conducting a satisfactory final site inspection.
  - Continued Responsibility of the Owner**  
 The owner has a responsibility to maintain the approved landscape in a well cared for manner that promotes plant vitality and healthy appearance. Any declining or dead plants are to be replaced within the season to sustain a kept landscape. The owner is reminded that future site plan applications for this site will be reviewed with regard to the conformity of the existing landscaping to the approved Landscape Plan registered with the Town of Caledon.

**THE TOWN OF CALEDON**

Municipality:  
 Notes:  
**TOWN OF CALEDON PLANNING RECEIVED**  
 Aug 22, 2022

04 Issued for Review 06/27/22  
 03 Reissued for 1st Submission 12/03/20  
 02 Issued for 1st Submission 10/14/20  
 01 Issued for Review 09/23/20

No. Revision Date

North:

Stamp:

Project:  
**Proposed Landscape and Site Upgrades**  
 6939 King St.  
 Caledon, Ontario

Scale: 1:400 Date: Aug. 2020  
 Drawn By: S.P Checked By: L.M.  
 Drawing Title:  
**Landscape Plan**

Project No. 20145 Sheet No. L2-01

All information contained in these plans shall be checked by the contractor. All discrepancies shall be reported to the Landscape Architect (L.A.) before commencing work. All drawings shall be prepared by the Landscape Architect. Copying or any reproduction in part or whole shall only be permitted with written consent of L.A. A drawing shall not be used for construction unless marked & SIGNED.  
 NOTE: FOR ANY AND ALL GRADING INFORMATION REFER TO SITE GRADING ENGINEERING DRAWINGS. NO SLOPES ARE TO BE EXCISED. 31. PROPERTY LINES AND SETBACKS MUST BE COVERED BY CONTRACTOR PRIOR TO CONSTRUCTION. ANY AND ALL REMAINING WALLS MUST BE APPROVED BY STRUCTURAL ENGINEER PRIOR TO CONSTRUCTION.  
 DO NOT SCALE DRAWINGS. PRELIMINARY NOT FOR CONSTRUCTION. THESE DRAWINGS ARE NOT TO BE USED FOR CONSTRUCTION UNTIL COUNTERSIGNED BY L.A. ARCHITECT. SIGNED DATE:



Architect:

Client/Owner:

Municipality:

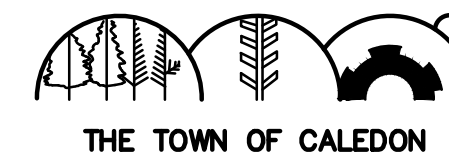

Notes:

All information contained in these plans shall be checked by the contractor. All discrepancies shall be reported to the Landscape Architect (L.A.) before construction. All drawings are copyright and shall remain the property of the Landscape Architect. Copying or any reproduction in part or whole shall only be permitted with written consent of L.A. A drawing shall not be used for construction unless marked & SIGNED. NOTE: FOR ANY AND ALL GRADING INFORMATION REFER TO SITE GRADING ENGINEERING DRAWINGS. NO SCALE ARE TO EXCEED 3:1. PROPERTY LINES AND SETBACKS MUST BE COVERED BY CONTRACTOR PRIOR TO CONSTRUCTION. ANY AND ALL RETAINING WALLS MUST BE APPROVED BY STRUCTURAL ENGINEER PRIOR TO CONSTRUCTION. ANY AND ALL RETAINING WALLS MUST BE APPROVED BY L. ARCHITECT. • SIGNED \_\_\_\_\_ DATE \_\_\_\_\_

**LANDSCAPE SPECIFICATIONS**

CONTRACTOR MUST CONTACT ALL UTILITY COMPANIES FOR STAKE OUTS PRIOR TO ANY EXCAVATION OR PLANTING.

**ROUGH GRADING**

ROUGH GRADE AND FILL AREAS TO ESTABLISH SUBGRADE AS REQUIRED. PROVIDE DRAINAGE PATTERN AS INDICATED ON DRAWINGS. ROUND SMOOTHLY ALL TOPS AND TOES OF SLOPES. COMPACT ALL AREAS TO 98% STANDARD PROCTOR DENSITY UNLESS SPECIFIED OTHERWISE. EXISTING TREES TO REMAIN ON SITE ARE TO BE PROTECTED AS DETAILED.

**FINE GRADING**

FINE GRADE ALL AREAS TO FINISHED GRADES AS SHOWN ON LAYOUT OR GRADING PLAN OR ARCHITECT'S SITE PLAN. PROVIDE UNIFORM SLOPES AWAY FROM THE BUILDING, UNLESS SPECIFIED OTHERWISE. SLOPES MAY NOT EXCEED 33 1/3% (3:1).

**SPREADING OF TOPSOIL**

SCARIFY THE SUBSOIL PRIOR TO THE SPREADING OF THE TOPSOIL. REMOVE ALL DEBRIS AND LEAVE A FINE-TEXTURED EVEN SURFACE. ALL TOPSOIL TO BE IMPORTED UNLESS PREVIOUSLY APPROVED BY LANDSCAPE ARCHITECT. OBTAIN APPROVAL FOR THE QUALITY OF ANY IMPORTED TOPSOIL BEFORE DELIVERY TO THE SITE. TOPSOIL IS TO BE COMPACTED TO CREATE A FIRM AND EVEN SURFACE.

**SOD**

USE NO. 1 GRADE TURFGRASS NURSERY SOD WHICH CONFORMS WITH THE SPECIFICATIONS OF THE NURSERY SOD GROWERS ASSOCIATION OF ONTARIO. ALL LAWN AREAS SHALL RECEIVE A MINIMUM OF 100MM (4") OF COMPACTED TOPSOIL, AND SHALL BE SOOZED WITH #1 KENTUCKY BLUEGRASS - FESCUE. NO SOD SLOPES ARE TO EXCEED 3:1. SLOPE IN EXCESS OF 4:1 TO BE FESSED.

**MINERAL FERTILIZER**

APPLY THE FOLLOWING MINERAL FERTILIZER UNLESS SOILS TESTS SHOW OTHER REQUIREMENTS:

1. SODDED AREAS - 11% NITROGEN, 8% PHOSPHORUS AND 4% POTASH (11-8-4) AT THE RATE OF 4.5 KG OVER M<sup>2</sup> (10 LBS OVER 1000 SQ. FT.).
2. PLANTING BEDS - 7% NITROGEN, 8% PHOSPHORUS AND 7% POTASH (7-7-7) AT THE RATE OF 40 GRAMS (4 OZ.) FOR EVERY BUSHEL OF TOPSOIL.

**PREPARATION OF PLANTING BEDS**

ALL PLANT BEDS TO BE CONTINUOUS. EXCAVATE ALL PLANTING BEDS TO THE DEPTH AS INDICATED ON THE DRAWINGS AND DETAILS. MIN 400MM (16") BACKFILL ALL PLANTING BEDS WITH A SOIL MIXTURE CONSISTING OF SIX (6) PARTS OF SAND (SAND ONE (1) PART OF FINELY PULVERIZED PEAT MOSS, TWO (2) PARTS OF WELL-ROTTED MANURE AND THE MINERAL FERTILIZER AS SPECIFIED ABOVE. ALSO ADD 38 KILOS BOMHEAL/CUBIC METER OF PLANTING SOIL (1 LB./CUBIC YARD). PREPARE THE PLANTING BEDS FOR PLANTING BEFORE THE DELIVERY OF THE PLANT MATERIAL TO THE JOB SITE.

NOTE: IF THE EXISTING SOIL CONDITIONS ARE CLAY OR VET IN NATURE, CONTACT THE LANDSCAPE ARCHITECT FOR INSTRUCTIONS OF A SUITABLE SOIL MIXTURE. FAILURE TO DO THIS MAY RESULT IN DELAY OF APPROVAL AND ACCEPTANCE.

**PLANT MATERIALS**

ALL PLANT MATERIAL SHALL CONFORM TO THE STANDARDS OF THE CANADIAN NURSERY TRADES ASSOCIATION FOR SIZE AND SPECIES.

SHRUB AND TREE MATERIAL SHALL BE CONTAINER GROWN, POTTED, 8B OR 8B UNLESS OTHERWISE NOTED. BARE ROOT PLANTING SHALL BE ACCEPTABLE FOR CERTAIN SPECIES DURING EARLY SPRING OR LATE FALL PLANTING SEASON. CONTRACTOR SHALL MAKE REQUESTS FOR ROOT CONDITION SUBSTITUTION IN WRITING TO THE LANDSCAPE ARCHITECT PRIOR TO COMMENCEMENT OF PLANTING OPERATIONS. ALL PLANT MATERIAL TO BE CLAY GROWN STOCK UNLESS OTHERWISE NOTED.

**LANDSCAPE SPECIFICATIONS**  
 SCALE: N.T.S. DATE: \_\_\_\_\_ LD-01

**PLANT MATERIAL INSTALLATION**

ALL TREES, SHRUBS AND GROUNDCOVERS SHALL BE PLANTED AS DETAILED & AS SHOWN ON THE PLANTING PLAN. ALL BEDS TO RECEIVE A COVER OF CLEAN MULCH TO A DEPTH OF 75MM (3"). FOR CUTTING AND STAKING TREES, REFER TO PLANTING DETAILS. WRAP ALL DECIDUOUS TREES UNDER EXPERIENCED SUPERVISOR ONLY TO THE SPECIFICATIONS OF THE ONTARIO LANDSCAPE CONTRACTORS ASSOCIATION.

PLANT MATERIAL SIZES AND CONDITIONS ARE TO BE AS INDICATED ON THE LANDSCAPE DRAWING.

THE INDIVIDUAL PLANT GROUPING TOTAL AS ILLUSTRATED ON THE PLANTING PLAN SUPERSEDES THE ESTIMATED QUANTITY ON THE MASTER PLAN LIST. CONTRACTOR MUST REPORT ANY DISCREPANCIES TO THE LANDSCAPE ARCHITECT IN WRITING BEFORE COMMENCING ANY WORK. CONTRACTOR WILL ASSUME FULL RESPONSIBILITY IF LANDSCAPE ARCHITECT IS NOT NOTIFIED OF DISCREPANCIES.

"MULCH - SHREDED FINE MULCH BY "ORO BARK" OR APPROVED EQUAL. LANDSCAPE ARCHITECT TO APPROVE MULCH BEFORE INSTALLATION.

**GENERAL MAINTENANCE**

PROPER MAINTENANCE PROCEDURES ARE TO BE FULLY ADMINISTERED FOR ALL NEWLY CONSTRUCTED LANDSCAPE WORK IN ACCORDANCE WITH LANDSCAPE ONTARIO SPECIFICATIONS (SECTION 1E - MAINTENANCE WORK). THIS SHALL APPLY ONLY DURING THE CONSTRUCTION PERIOD UNLESS OTHERWISE SPECIFIED. CONTRACTOR IS RESPONSIBLE FOR MAINTENANCE OF SOD AND PLANTING UNTIL FINAL ACCEPTANCE BY LANDSCAPE ARCHITECT.

**RODENT PROTECTION**

THE CONTRACTOR SHALL BE RESPONSIBLE FOR THE PROTECTION OF ALL TREES AND SHRUBS FOR WINTER PROTECTION AND FROM RODENT INJURY FOR THE DURATION OF GUARANTEE PERIOD. PROTECTIVE GUARDS SHALL BE EMPLOYED AROUND ALL DECIDUOUS TREES. GUARDS TO BE 150MM DIA. PVC PIPE OR AS MUNICIPAL GUIDELINES. GUARDS SHALL BE INSTALLED PRIOR TO THE APPLICATION OF THE MULCH AND SHOULD BE PLACED A MINIMUM OF 500MM (2') OUT FROM THE TREE TRUNK ON ALL SIDES.

ALL SHRUBS AND CONIFEROUS TREES SHALL HAVE AN APPLICATION OF "SKOOT" OR APPROVED EQUIVALENT RODENT FORMULA TO BE APPLIED AT THE END OF OCTOBER. FOLLOW MANUFACTURER'S DIRECTIONS FOR APPLICATION.

**GENERAL REQUIREMENTS**

USE ABOVE SPECIFICATIONS IN CONJUNCTION WITH THE GENERAL LANDSCAPE SPECIFICATIONS OF THE ONTARIO LANDSCAPE CONTRACTORS ASSOCIATION, THE NURSERY SOD GROWERS ASSOCIATION OF ONTARIO AND WITH THE GUIDELINES SPECIFICATIONS FOR NURSERY STOCK OF THE CANADIAN NURSERY TRADES ASSOCIATION. USE ONLY PLANT MATERIAL, TRUE TO NAME, SIZE AND GRADE AS SPECIFIED ON PLANTING PLAN. PROVIDE SUFFICIENT LABELS OR MARKINGS TO INDICATE CLEARLY THE VARIETY, SIZE AND GRADE OF EACH SPECIFIC BUNDLE.

OBTAIN APPROVAL FOR SUBSTITUTIONS AS TO VARIETY, SIZE OR GRADE FROM THE LANDSCAPE ARCHITECT. USE ONLY NURSERY STOCK GROWN UNDER PROPER HORTICULTURAL PRACTICES. VISUAL FREE FROM PEST AND DISEASE AND (DOMAGED). CHECK LOCATIONS AND OBTAIN STAKEOUTS OF ALL UTILITY LINES BEFORE EXCAVATION. OBTAIN ALL NECESSARY PERMITS BEFORE COMMENCEMENT OF CONSTRUCTION. REPORT IN WRITING ANY DISCREPANCIES IN THE DRAWINGS, SPECIFICATIONS AND CONTRACT DOCUMENTS TO THE LANDSCAPE ARCHITECT BEFORE THE END OF THE BIDDING PROCESS AND COMMENCEMENT OF CONSTRUCTION. THESE SPECIFICATIONS MAY BE SUPERCEDED BY ADDITIONAL SPECIFICATIONS SET OUT IN THE TENDER DOCUMENTS. CONTRACTOR TO REVIEW ALL DOCUMENTS.

**GUARANTEE PERIOD**

PROVIDE ONE FULL YEAR GUARANTEE ON ALL LANDSCAPE WORK FROM DATE OF FINAL ACCEPTANCE BY LANDSCAPE ARCHITECT. GUARANTEE PERIOD MAY BE EXTENDED TO TWO FULL YEARS DEPENDING ON MUNICIPAL STANDARDS. CONTRACTOR TO VERIFY WITH OWNER AND LANDSCAPE ARCHITECT.

**PLANT MATERIAL INSTALLATION**  
 SCALE: N.T.S. DATE: \_\_\_\_\_ LD-02

**STANDARD SHRUB PLANTING DETAIL**

NOTES:  
 1. SHRUB HEIGHT SHALL BE MEASURED FROM FINISHED GRADE TO UPPER MAIN MASS OF SHRUB BRANCHES.  
 2. SHRUBS PLANTED IN GROUPS SHALL BE SET IN CONTINUOUS BEDS AS SHOWN ON PLAN.  
 3. SET SHRUBS 50mm HIGHER THAN ADJACENT FINISHED GRADE TO ALLOW FOR SETTLEMENT.  
 4. PLANTING METHOD ILLUSTRATED APPLIES EQUALLY TO BARE ROOT, POTTED, OR B&B NURSERY STOCK.

PRUNING SHALL BE LIMITED TO DEAD OR BROKEN BRANCHES AFTER PLANTING. MAINTAIN ORIGINAL SHAPE OF SHRUB. DO NOT TRIM LEADER BRANCH.

CONSTRUCT 100mm SOIL SAUCER AROUND TREE BASE AND COVER WITH 75mm APPROVED SHREDED WOOD MULCH OVER ENTIRE BED AREA.

INSTALL 150mm WOOD MULCH BARRIER TO BE TIGHTLY FITTED OR APPROVED LOCAL EQUIVALENT. SPECIFIED SOIL MIXTURE FINELY COMPACTED TO ELIMINATE AIR POCKETS AND PREVENT SETTLEMENT.

REMOVE NURSERY POTS OR WIRE FROM PLANTING.

SCARIFY, LOOSEN, IRRIGATE AND FERTILIZE THE SOIL OF THE SHRUB BED PRIOR TO PLANTING.

EXCAVATE AND PREPARE PLANTING BED TO MINIMUM 300mm DEPTH AS SPECIFIED.

FINISHED GRADE

PLANT HEIGHT MEASUREMENT

MIN. 50mm

MIN. 100mm

MIN. 150mm

MIN. 200mm

MIN. 250mm

MIN. 300mm

MIN. 350mm

MIN. 400mm

MIN. 450mm

MIN. 500mm

MIN. 550mm

MIN. 600mm

MIN. 650mm

MIN. 700mm

MIN. 750mm

MIN. 800mm

MIN. 850mm

MIN. 900mm

MIN. 950mm

MIN. 1000mm

MIN. 1050mm

MIN. 1100mm

MIN. 1150mm

MIN. 1200mm

MIN. 1250mm

MIN. 1300mm

MIN. 1350mm

MIN. 1400mm

MIN. 1450mm

MIN. 1500mm

MIN. 1550mm

MIN. 1600mm

MIN. 1650mm

MIN. 1700mm

MIN. 1750mm

MIN. 1800mm

MIN. 1850mm

MIN. 1900mm

MIN. 1950mm

MIN. 2000mm

MIN. 2050mm

MIN. 2100mm

MIN. 2150mm

MIN. 2200mm

MIN. 2250mm

MIN. 2300mm

MIN. 2350mm

MIN. 2400mm

MIN. 2450mm

MIN. 2500mm

MIN. 2550mm

MIN. 2600mm

MIN. 2650mm

MIN. 2700mm

MIN. 2750mm

MIN. 2800mm

MIN. 2850mm

MIN. 2900mm

MIN. 2950mm

MIN. 3000mm

MIN. 3050mm

MIN. 3100mm

MIN. 3150mm

MIN. 3200mm

MIN. 3250mm

MIN. 3300mm

MIN. 3350mm

MIN. 3400mm

MIN. 3450mm

MIN. 3500mm

MIN. 3550mm

MIN. 3600mm

MIN. 3650mm

MIN. 3700mm

MIN. 3750mm

MIN. 3800mm

MIN. 3850mm

MIN. 3900mm

MIN. 3950mm

MIN. 4000mm

MIN. 4050mm

MIN. 4100mm

MIN. 4150mm

MIN. 4200mm

MIN. 4250mm

MIN. 4300mm

MIN. 4350mm

MIN. 4400mm

MIN. 4450mm

MIN. 4500mm

MIN. 4550mm

MIN. 4600mm

MIN. 4650mm

MIN. 4700mm

MIN. 4750mm

MIN. 4800mm

MIN. 4850mm

MIN. 4900mm

MIN. 4950mm

MIN. 5000mm

MIN. 5050mm

MIN. 5100mm

MIN. 5150mm

MIN. 5200mm

MIN. 5250mm

MIN. 5300mm

MIN. 5350mm

MIN. 5400mm

MIN. 5450mm

MIN. 5500mm

MIN. 5550mm

MIN. 5600mm

MIN. 5650mm

MIN. 5700mm

MIN. 5750mm

MIN. 5800mm

MIN. 5850mm

MIN. 5900mm

MIN. 5950mm

MIN. 6000mm

MIN. 6050mm

MIN. 6100mm

MIN. 6150mm

MIN. 6200mm

MIN. 6250mm

MIN. 6300mm

MIN. 6350mm

MIN. 6400mm

MIN. 6450mm

MIN. 6500mm

MIN. 6550mm

MIN. 6600mm

MIN. 6650mm

MIN. 6700mm

MIN. 6750mm

MIN. 6800mm

MIN. 6850mm

MIN. 6900mm

MIN. 6950mm

MIN. 7000mm

MIN. 7050mm

MIN. 7100mm

MIN. 7150mm

MIN. 7200mm

MIN. 7250mm

MIN. 7300mm

MIN. 7350mm

MIN. 7400mm

MIN. 7450mm

MIN. 7500mm

MIN. 7550mm

MIN. 7600mm

MIN. 7650mm

MIN. 7700mm

MIN. 7750mm

MIN. 7800mm

MIN. 7850mm

MIN. 7900mm

MIN. 7950mm

MIN. 8000mm

MIN. 8050mm

MIN. 8100mm

MIN. 8150mm

MIN. 8200mm

MIN. 8250mm

MIN. 8300mm

MIN. 8350mm

MIN. 8400mm

MIN. 8450mm

MIN. 8500mm

MIN. 8550mm

MIN. 8600mm

MIN. 8650mm

MIN. 8700mm

MIN. 8750mm

MIN. 8800mm

MIN. 8850mm

MIN. 8900mm

MIN. 8950mm

MIN. 9000mm

MIN. 9050mm

MIN. 9100mm

MIN. 9150mm

MIN. 9200mm

MIN. 9250mm

MIN. 9300mm

MIN. 9350mm

MIN. 9400mm

MIN. 9450mm

MIN. 9500mm

MIN. 9550mm

MIN. 9600mm

MIN. 9650mm

MIN. 9700mm

MIN. 9750mm

MIN. 9800mm

MIN. 9850mm

MIN. 9900mm

MIN. 9950mm

MIN. 10000mm

MIN. 10050mm

MIN. 10100mm

MIN. 10150mm

MIN. 10200mm

MIN. 10250mm

MIN. 10300mm

MIN. 10350mm

MIN. 10400mm

MIN. 10450mm

MIN. 10500mm

MIN. 10550mm

MIN. 10600mm

MIN. 10650mm

MIN. 10700mm

MIN. 10750mm

MIN. 10800mm

MIN. 10850mm

MIN. 10900mm

MIN. 10950mm

MIN. 11000mm

MIN. 11050mm

MIN. 11100mm

MIN. 11150mm

MIN. 11200mm

MIN. 11250mm

MIN. 11300mm

MIN. 11350mm

MIN. 11400mm

MIN. 11450mm

MIN. 11500mm

MIN. 11550mm

MIN. 11600mm

MIN. 11650mm

MIN. 11700mm

MIN. 11750mm

MIN. 11800mm

MIN. 11850mm

MIN. 11900mm

MIN. 11950mm

MIN. 12000mm

MIN. 12050mm

MIN. 12100mm

MIN. 12150mm

MIN. 12200mm

MIN. 12250mm

MIN. 12300mm

MIN. 12350mm

MIN. 12400mm

MIN. 12450mm

MIN. 12500mm

MIN. 12550mm

MIN. 12600mm

MIN. 12650mm

MIN. 12700mm

MIN. 12750mm

MIN. 12800mm

MIN. 12850mm

MIN. 12900mm

MIN. 12950mm

MIN. 13000mm

MIN. 13050mm

MIN. 13100mm

MIN. 13150mm

MIN. 13200mm

MIN. 13250mm

MIN. 13300mm

MIN. 13350mm

MIN. 13400mm

MIN. 13450mm

MIN. 13500mm

MIN. 13550mm

MIN. 13600mm

MIN. 13650mm

MIN. 13700mm

MIN. 13750mm

MIN. 13800mm

MIN. 13850mm

MIN. 13900mm

MIN. 13950mm

MIN. 14000mm

MIN. 14050mm

MIN. 14100mm

MIN. 14150mm

MIN. 14200mm

MIN. 14250mm

MIN. 14300mm

MIN. 14350mm

MIN. 14400mm

MIN. 14450mm

MIN. 14500mm

MIN. 14550mm

MIN. 14600mm

MIN. 14650mm

MIN. 14700mm

MIN. 14750mm

MIN. 14800mm

MIN. 14850mm

MIN. 14900mm

MIN. 14950mm

MIN. 15000mm

MIN. 15050mm

MIN. 15100mm

MIN. 15150mm

MIN. 15200mm

MIN. 15250mm

MIN. 15300mm

MIN. 15350mm

MIN. 15400mm

MIN. 15450mm

MIN. 15500mm

MIN. 15550mm

MIN. 15600mm

MIN. 15650mm

MIN. 15700mm

MIN. 15750mm

MIN. 15800mm

MIN. 15850mm

MIN. 15900mm

MIN. 15950mm

MIN. 16000mm

MIN. 16050mm

MIN. 16100mm

MIN. 16150mm

MIN. 16200mm

MIN. 16250mm

MIN. 16300mm

MIN. 16350mm

MIN. 16400mm

MIN. 16450mm

MIN. 16500mm

MIN. 16550mm

MIN. 16600mm

MIN. 16650mm

MIN. 16700mm

MIN. 16750mm

MIN. 16800mm

MIN. 16850mm

MIN. 16900mm

MIN. 16950mm

MIN. 17000mm

MIN. 17050mm

MIN. 17100mm

MIN. 17150mm

MIN. 17200mm

MIN. 17250mm

MIN. 17300mm

MIN. 17350mm

MIN. 17400mm

MIN. 17450mm

MIN. 17500mm

MIN. 17550mm

MIN. 17600mm

MIN. 17650mm

MIN. 17700mm

MIN. 17750mm

MIN. 17800mm

MIN. 17850mm

MIN. 17900mm

MIN. 17950mm

MIN. 18000mm

MIN. 18050mm

MIN. 18100mm

MIN. 18150mm

MIN. 18200mm

MIN. 18250mm

MIN. 18300mm

MIN. 18350mm

MIN. 18400mm

MIN. 18450mm

MIN. 18500mm

MIN. 18550mm

MIN. 18600mm

MIN. 18650mm

MIN. 18700mm

MIN. 18750mm

MIN. 18800mm

MIN. 18850mm

MIN. 18900mm

MIN. 18950mm

MIN. 19000mm

MIN. 19050mm

MIN. 19100mm

MIN. 19150mm

MIN. 19200mm

MIN. 19250mm

MIN. 19300mm

MIN. 19350mm

MIN. 19400mm

MIN. 19450mm

MIN. 19500mm

MIN. 19550mm

MIN. 19600mm

MIN. 19650mm

MIN. 19700mm

MIN. 19750mm

MIN. 19800mm

MIN. 19850mm

MIN. 19900mm

MIN. 19950mm

MIN. 20000mm

MIN. 20050mm

MIN. 20100mm

MIN. 20150mm

MIN. 20200mm

MIN. 20250mm

MIN. 20300mm

MIN. 20350mm

MIN. 20400mm

MIN. 20450mm

MIN. 20500mm

MIN. 20550mm

MIN. 20600mm

MIN. 20650mm

MIN. 20700mm

MIN. 20750mm

MIN. 20800mm

MIN. 20850mm

MIN. 20900mm

MIN. 20950mm

MIN. 21000mm

MIN. 21050mm

MIN. 21100mm

MIN. 21150mm

MIN. 21200mm

MIN. 21250mm

MIN. 21300mm

MIN. 21350mm

MIN. 21400mm

MIN. 21450mm

MIN. 21500mm

MIN. 21550mm

MIN. 21600mm

MIN. 21650mm

MIN. 21700mm

MIN. 21750mm

MIN. 21800mm

MIN. 21850mm

MIN. 21900mm

MIN. 21950mm

MIN. 22000mm

MIN. 22050mm

MIN. 22100mm

MIN. 22150mm

MIN. 22200mm

MIN. 22250mm

MIN. 22300mm

MIN. 22350mm

MIN. 22400mm

MIN. 22450mm

MIN. 22500mm

MIN. 22550mm

MIN. 22600mm

MIN. 22650mm

MIN. 22700mm

MIN. 22750mm

MIN. 22800mm

MIN. 22850mm

MIN. 22900mm

MIN. 22950mm

MIN. 23000mm

MIN. 23050mm

MIN. 23100mm

MIN. 23150mm

MIN. 23200mm

MIN. 23250mm

MIN. 23300mm

MIN. 23350mm

MIN. 23400mm

MIN. 23450mm

MIN. 23500mm

MIN. 23550mm

MIN. 23600mm

MIN. 23650mm

MIN. 23700mm

MIN. 23750mm

MIN. 23800mm

MIN. 23850mm

MIN. 23900mm

MIN. 23950mm

MIN. 24000mm

MIN. 24050mm

MIN. 24100mm

MIN. 24150mm

MIN. 24200mm

MIN. 24250mm

MIN. 24300mm

MIN. 24350mm

MIN. 24400mm

MIN. 24450mm

MIN. 24500mm

MIN. 24550mm

MIN. 24600mm

MIN. 24650mm

MIN. 24700mm

MIN. 24750mm

MIN. 24800mm

MIN. 24850mm

MIN. 24900mm

MIN. 24950mm

MIN. 25000mm

MIN. 25050mm

MIN. 25100mm

MIN. 25150mm

MIN. 25200mm

MIN. 25250mm

MIN. 25300mm

MIN. 25350mm

MIN. 25400mm

MIN. 25450mm

MIN. 25500mm

MIN. 25550mm

MIN. 25600mm

MIN. 25650mm

MIN. 25700mm

MIN. 25750mm

MIN. 25800mm

MIN. 25850mm

MIN. 25900mm

MIN. 25950mm

MIN. 26000mm

MIN. 26050mm

MIN. 26100mm

MIN. 26150mm

MIN. 26200mm

MIN. 26250mm

MIN. 26300mm

MIN. 26350mm

MIN. 26400mm

MIN. 26450mm

MIN. 26500mm

MIN. 26550mm

MIN. 26600mm

MIN. 26650mm

MIN. 26700mm

MIN. 26750mm

MIN. 26800mm

MIN. 26850mm

MIN. 26900mm

MIN. 26950mm

MIN. 27000mm

MIN. 27050mm

MIN. 27100mm

MIN. 27150mm

MIN. 27200mm

MIN. 27250mm

MIN. 27300mm

MIN. 27350mm

MIN. 27400mm

MIN. 27450mm

MIN. 27500mm

MIN. 27550mm

MIN. 27600mm

MIN. 27650mm

MIN. 27700mm

MIN. 27750mm

MIN. 27800mm

MIN. 27850mm

MIN. 27900mm

MIN. 27950mm

MIN. 28000mm

MIN. 28050mm

MIN. 28100mm

MIN. 28150mm

MIN. 28200mm

MIN. 28250mm

MIN. 28300mm

MIN. 28350mm

MIN. 28400mm

MIN. 28450mm

MIN. 28500mm

MIN. 28550mm

MIN. 28600mm

MIN. 28650mm

MIN. 28700mm

MIN. 28750mm

MIN. 28800mm

MIN. 28850mm

MIN. 28900mm

MIN. 28950mm

MIN. 29000mm

MIN. 29050mm

MIN. 29100mm

MIN. 29150mm

MIN. 29200mm

MIN. 29250mm

MIN. 29300mm

MIN. 29350mm

MIN. 29400mm

MIN. 29450mm

MIN. 29500mm

MIN. 29550mm

MIN. 29600mm

MIN. 29650mm

MIN. 29700mm

MIN. 29750mm

MIN. 29800mm

MIN. 29850mm

MIN. 29900mm

MIN. 29950mm

MIN. 30000mm

MIN. 30050mm

MIN. 30100mm

MIN. 30150mm

MIN. 30200mm

MIN. 30250mm

MIN. 30300mm

MIN. 30350mm

MIN. 30400mm

MIN. 30450mm

MIN. 30500mm

MIN. 30550mm

MIN. 30600mm

MIN. 30650mm

MIN. 30700mm