

(KNOWN AS) CALEDON KING TOWNLINE SOUTH
 (ROAD ALLOWANCE BETWEEN THE TOWNSHIPS OF ALBION AND KING)
 PIN 03388-0001(LT)

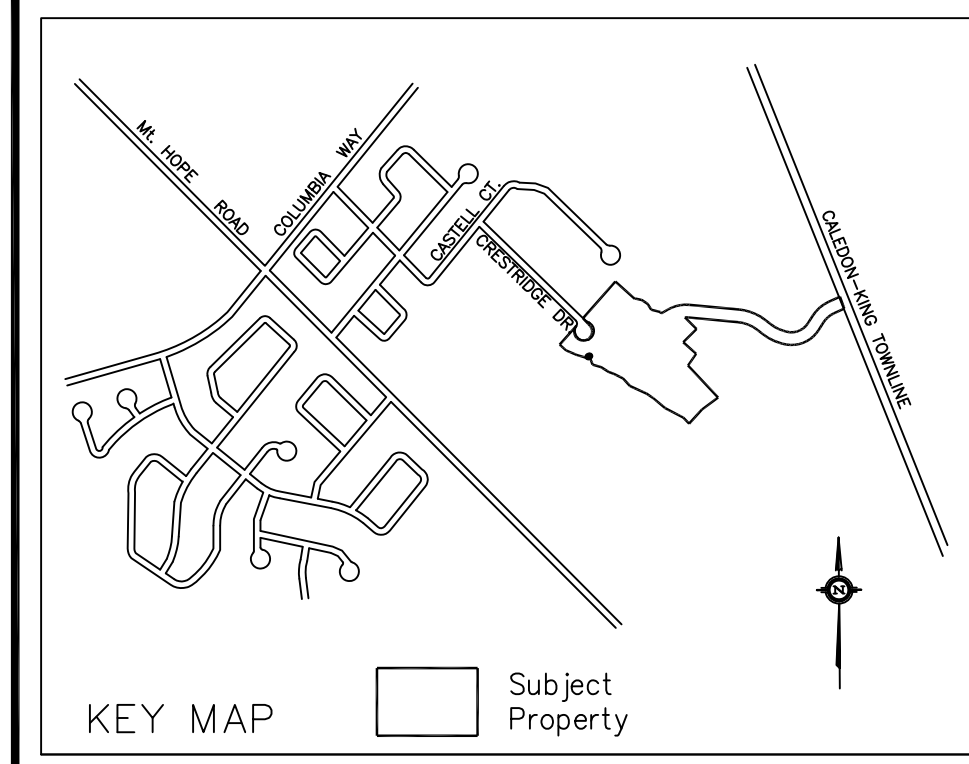
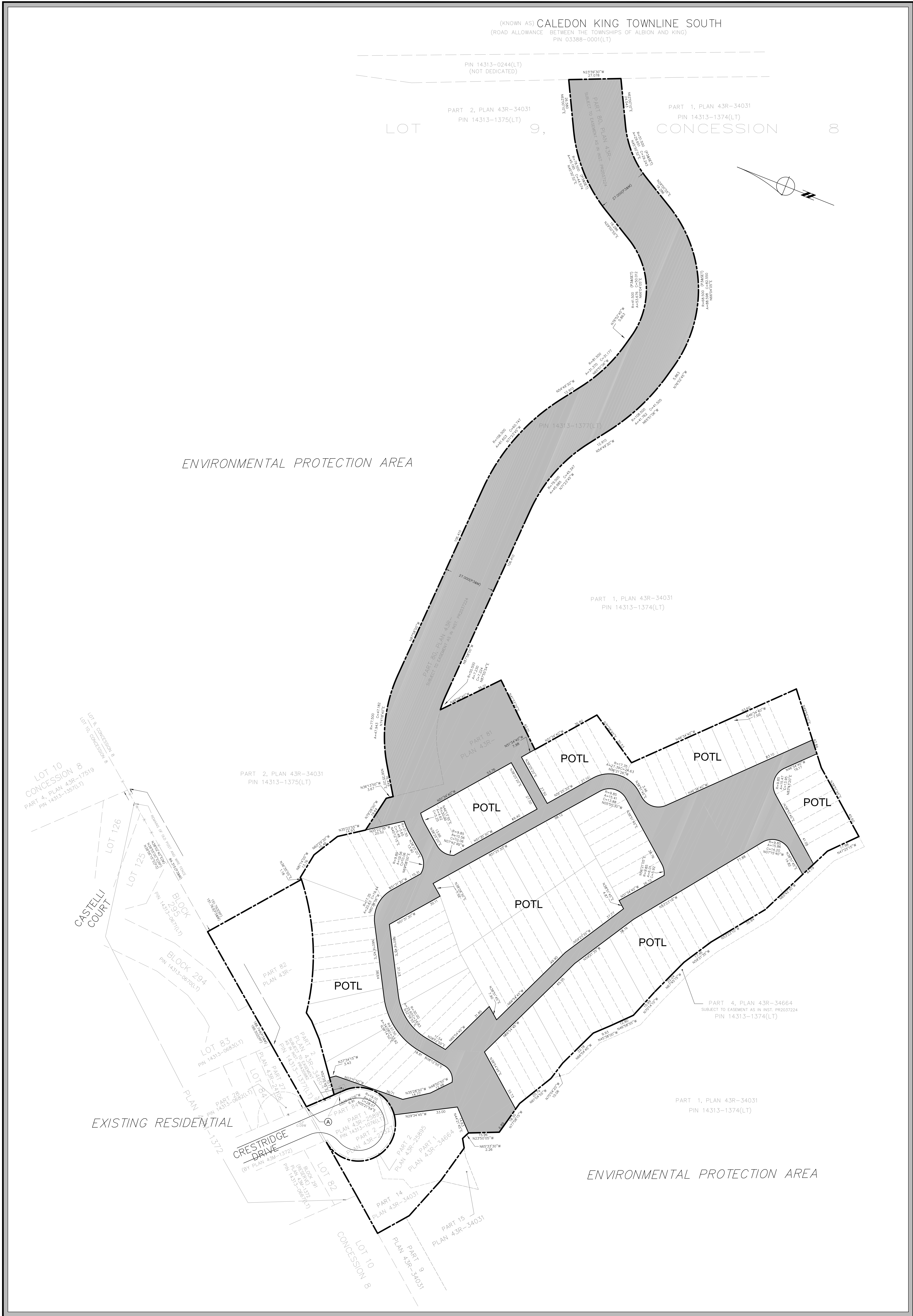

DRAFT PLAN OF CONDOMINIUM
 PART OF LOT 9
 CONCESSION 8
 (GEOGRAPHIC TOWNSHIP OF ALBION, COUNTY OF PEEI)
 TOWN OF CALEDON
 REGIONAL MUNICIPALITY OF PEEI

Prepared For:
 HI LANDS - BOLTON

SCALE 1:750

0 20 40 60m

MAY 30, 2015

OWNER'S AUTHORIZATION
 I authorize Paul A King Planning Consultant to prepare and submit this plan for draft approval.

Date: _____

SURVEYOR'S CERTIFICATE
 I hereby certify that the boundaries of the lands being subdivided and their relationship to the adjacent lands are accurately and correctly shown on this plan.

Date: _____

Ter Van Loon, O.L.S., 2012
 110 Colborne Road
 Brantford, Ontario
 L6C 1K4

ADDITIONAL INFORMATION
 [Section 51(17) of the Planning Act, 1990]
 a), b), e), g), and j) - on plan
 c) - on key plan
 d) - see statistics (f)
 h) - piped water to be installed by Developer
 i) - Clay Loom
 k) - all municipal services to be made available
 l) - nil

DEVELOPMENT STATISTICS

PROPOSED LAND USE	Lot/Block No.	Units	ha.
1) Common Element Condominium	1	233	
TOTAL		233	

NO.	REVISIONS	DATE
1		MAY 12/15
2		

Paul A. King
 Planning & Development Consultant

16 Willett Crescent
 Richmond Hill, Ontario
 L4C 7K3
 Phone: 905-770-0232
 Fax: 905-737-0413
 Email: paulking@pdkinc.com